COHISCAN

1966

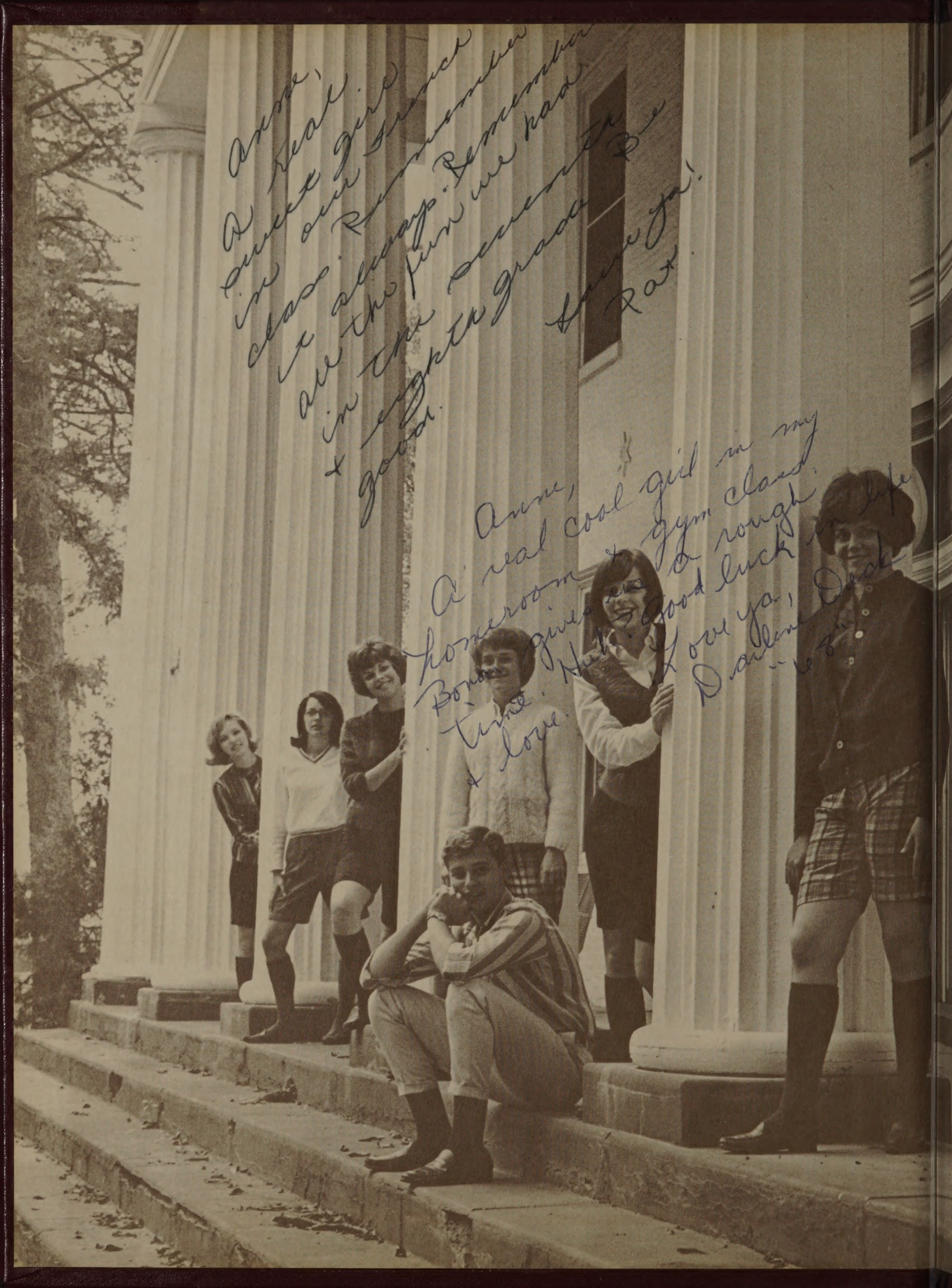
Anne,
A real cool girl
in our French
class. Remember
we always Remember
are the fun we had
in the seventh grade
+ eighth grade. Be
good. Love ya!
Rat.
Anne,
A real cool girl in my
homeroom + gym class.
Bonus girls are a rough
time. Hub. Good luck in life
+ love.
Love ya,
Darlene Deck

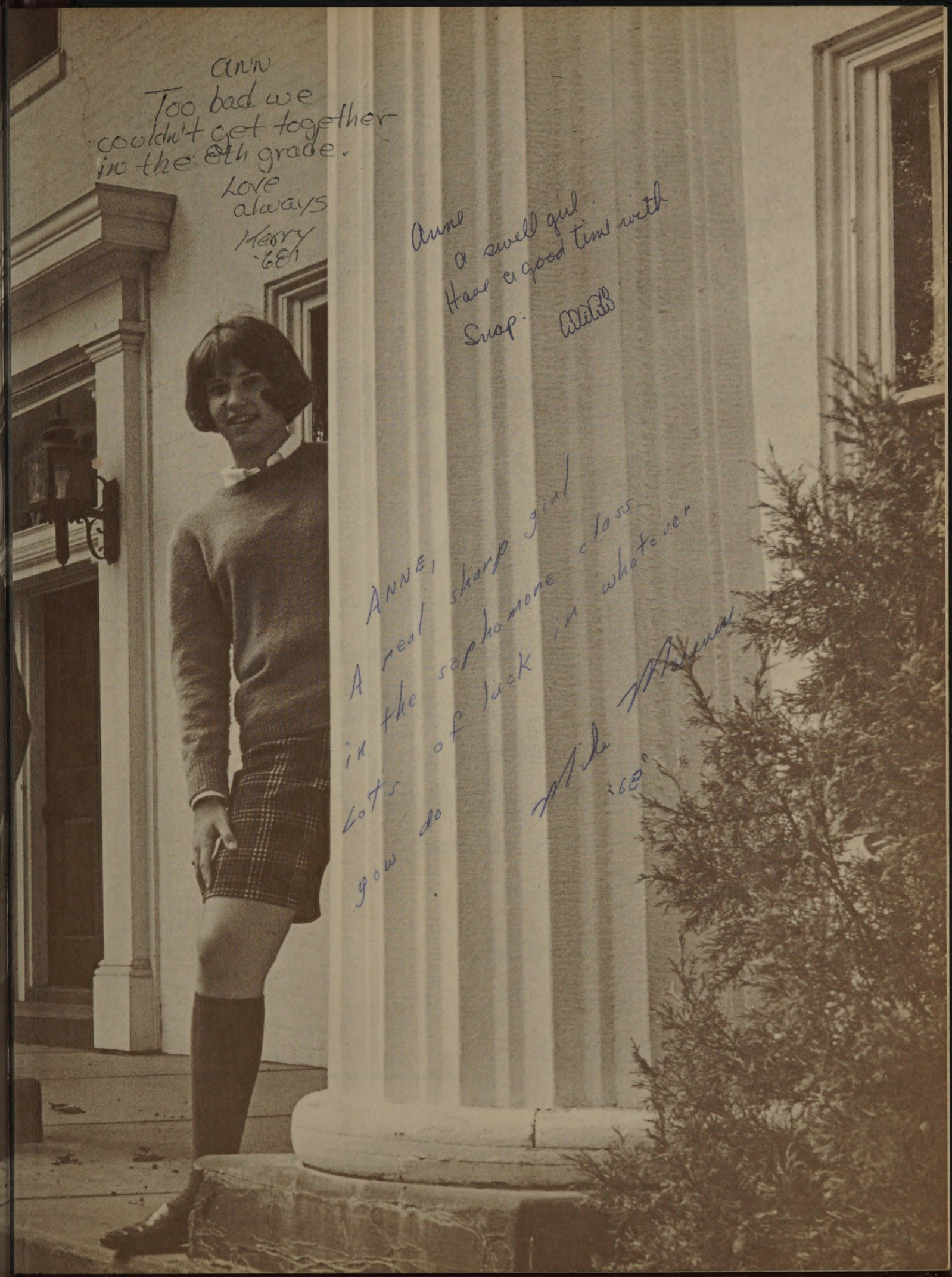
Ann
Too bad we
couldn't get together
in the 8th grade.
Love
always
Henry
'68
Anne
a swell gal
Have a good time with
Snap.
ANNE,
A real sharp girl
in the sophomore class
Lots of luck in whatever
you do
Mike
'68

ANNE,

I HOPE THE TIME WE SPENT APART WILL MAKE THE SECOND TIME BETTER AND LONGER! THIS TIME HAS BEEN SO DIFFERENT FROM THE FIRST, THERE IS NEVER A DULL MOMENT. ALTHOUGH YOU WALK BULLLEGGED AND HAVE SOME OTHER NOT SO OBVIOUS FAULTS, I STILL LOVE YOU. I THINK WE WILL HAVE A MUCH BETTER FROM THIS YEAR. I STILL DON'T KNOW WHAT GOT US BACK TOGETHER, BUT I'M GLAD THE SPARK WAS STILL THERE. (SOMEWHERE). NEXT YEAR MAY BE A HARD YEAR, BUT IF YOU WANT TO I AM SURE WE CAN MAKE IT. DON'T FORGET OUR GRAVEYARD. THERE IS MORE I WANT TO SAY, BUT I CAN'T PUT IT INTO WORDS. I WILL HAVE TO EXPRESS MYSELF SOME OTHER WAY.

LOVE.

Greg

'64.

SAVED

Anne, I feel
a real kinship with you
who I like a lot of.
always think a lot of
Luck with skip and
in the future years at
C-H-S.
Love ya
Theresa

1966 Cohiscan

Connersville
High School

Connersville,
Indiana

Editor-In-Chief

Barbara J. Hassler

Co-Editors

Kathy Hendrix Jan Johnson
Linda Dorsett Nancy Noble
Annelle Reese Jim Robinson
Maureen Downing

Advisor

Mr. Rodney Cord

Photography

Nolte Studio

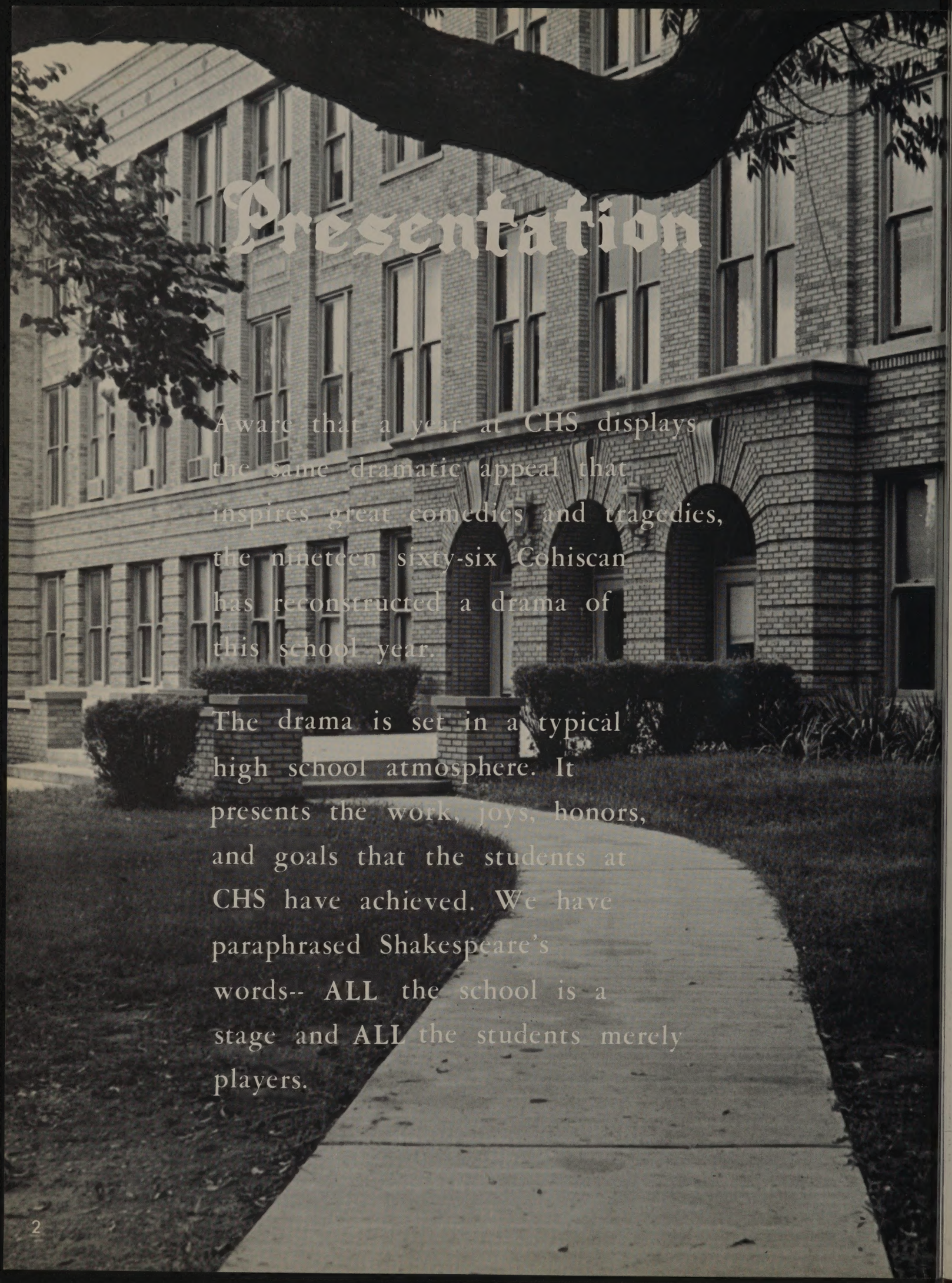

Presentation

Aware that a year at CHS displays the same dramatic appeal that inspires great comedies and tragedies, the nineteen sixty-six Cohiscan has reconstructed a drama of this school year.

The drama is set in a typical high school atmosphere. It presents the work, joys, honors, and goals that the students at CHS have achieved. We have paraphrased Shakespeare's words-- ALL the school is a stage and ALL the students merely players.

Program

the Class of Sixty-six

presents

"A Year at CHS"

a drama in three acts

producers - Cohiscan staff
stage - Connersville High
directors - An inspiring faculty
heroes and heroines - Seniors
supporting cast - Underclassmen

ACT I - AUTUMN

ACT II - WINTER

ACT III - SPRING

Gary Brown
'68'

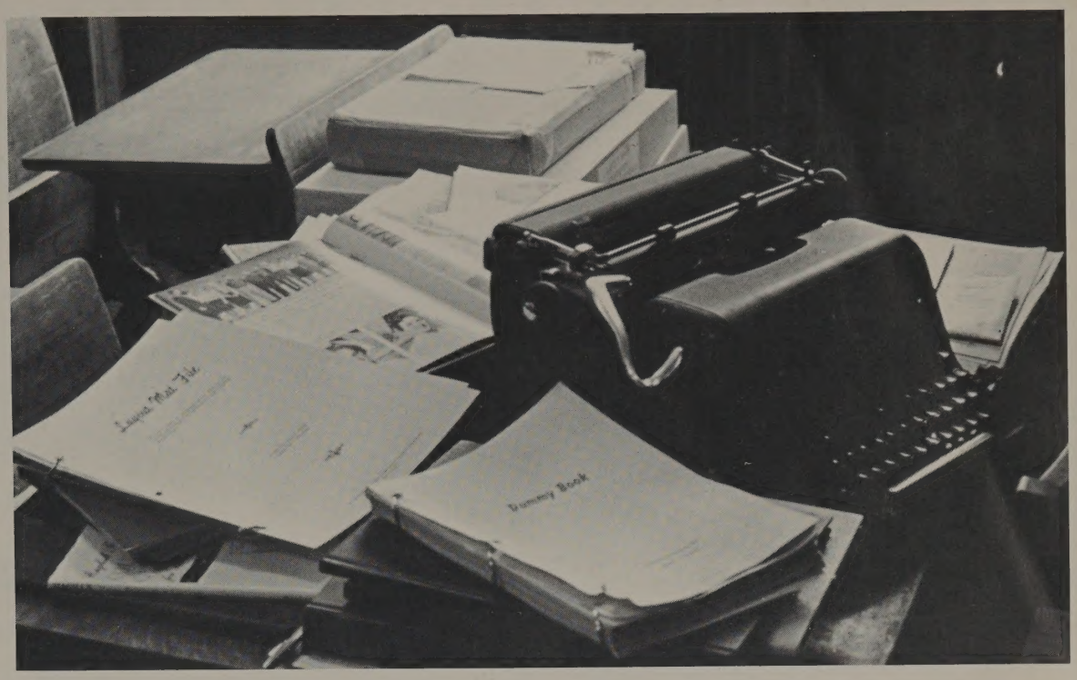

THE COHISCAN STAFF MEMBERS ARE THE PRODUCERS. THROUGHOUT THE YEAR THEY HAVE WORKED DILIGENTLY TO MAKE THIS PRODUCTION PORTRAY THE EVENTS OF THIS YEAR AT CHS.

PRODUCERS

By Their Deeds Ye Shall Judge Them

MAUREEN DOWNING

The staff

trying to meet

those

Deadlines

Deadlines

Deadlines

KATHY HENDRIX

ANNELLE REESE

BARBARA HASSLER

LINDA DORSETT

JAN JOHNSON

JIM ROBINSON

NANCY NOBLE

THE SCHOOL IS OUR STAGE. IT PRESENTS THE ACTORS WITH THE BEST OPPORTUNITIES AVAILABLE. AMID THE FRIENDLY SCENES OF THIS MINIATURE WORLD, YOUNG ACTORS GAIN LIFE-LONG INSPIRATION AS THEY PREPARE FOR THE GREATER DRAMA TO COME.

THE STAGE

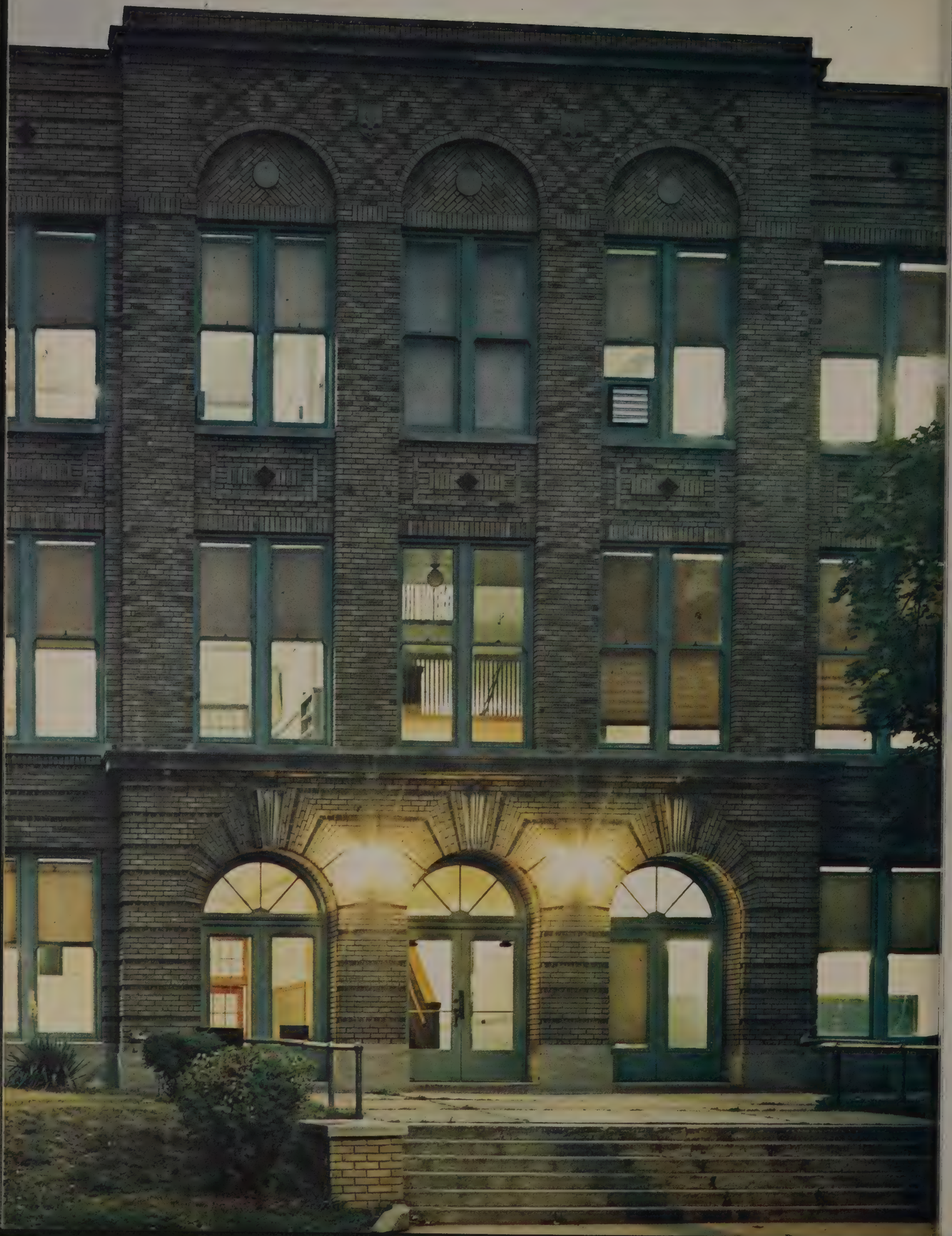

I Am Education

J. T. Thompson

I AM EDUCATION. I BEAR THE TORCH THAT ENLIGHTENS THE WORLD, FIRES THE IMAGINATION OF MAN AND FEEDS THE FLAMES OF GENIUS. I GIVE WINGS TO DREAMS AND MIGHT TO BRAWN AND BRAIN.

FROM OUT THE SILENT SHADOWS OF THE PAST I COME, WEARING THE SCARS OF STRUGGLE AND THE STRIPES OF SOIL, BUT BEARING IN TRIUMPH THE WISDOM OF ALL THE AGES. MAN, BECAUSE OF ME, HOLDS DOMINION OVER THE EARTH, AIR AND SEA; IT IS FOR HIM I LEASH THE LIGHTNING, PLUMB THE DEEP AND SHACKLE THE WAVES OF ETHER.

I AM THE PARENT OF PROGRESS, THE CREATOR OF CULTURE AND THE MOLDER OF DESTINY. PHILOSOPHY, SCIENCE AND ART ARE MY HANDY WORKS. I BANISH IGNORANCE, DISCOURAGE VICE, DISARM ANARCHY.

THUS HAVE I BECOME FREEDOM'S CITADEL, THE ARM OF DEMOCRACY, THE HOPE OF YOUTH, THE PRIDE OF ADOLESCENCE, THE JOY OF AGE. FORTUNATE THE NATIONS AND HAPPY THE HOMES THAT WELCOME ME.

THE SCHOOL IS MY WORKSHOP; HERE I STIR AMBITIONS, STIMULATE IDEALS, FORGE THE KEYS THAT OPEN THE DOOR TO OPPORTUNITY, THE MASTER OF HUMAN DESTINY. I AM THE SOURCE OF INSPIRATION, THE AID OF ASPIRATION, FOR I AM IRRESISTIBLE POWER.

THE FACULTY ARE OUR DIRECTORS. FROM BEHIND THEIR DESKS THEY GIVE GUIDANCE WHICH HELPS STUDENTS TO ATTAIN A SUCCESSFUL YEAR. THE DIRECTORS ARE SEEN IN ALL SETS ON THE CHS STAGE; THEY HAVE PLAYED THE ROLES OF THE PRESENT ACTORS. THEY ARE PREPARING THE YOUNG ACTORS FOR THE GREATER DRAMA OF LIFE.

DIRECTORS

Superintendent of Schools

Mr. John Haugland

Dir. of Curriculum

Mr. Richard Talbert

Administrative Ass't.

Mr. Howard Selm

Board of Education

Members of this year's school board were: Mr. Lester Hunt, member; Mr. Charles Manwaring, treasurer; Mr. Adrian Handley, vice-president; Mr. Howard Hopkins, president; Mrs. Barbara Reichle, secretary; Mr. Wayne Gettinger, member; Mr. Kenneth Caldwell, member.

Dean of Girls

MRS. MARGARET REED

Principal

Mr. Glenn Ross

Dean of Boys

MR. HILTON HENRY

Asst. Principal

Office Help

FRONT: Mrs. Archibald. BACK: Mrs. Wilhelm, Mrs. Sparks, and Mrs. Rister.

Guidance Director

MR. LEE LOVELL

Guidance

MR. KENNETH HILLMAN
MR. ABIE CARTER
MR. LEE LOVELL

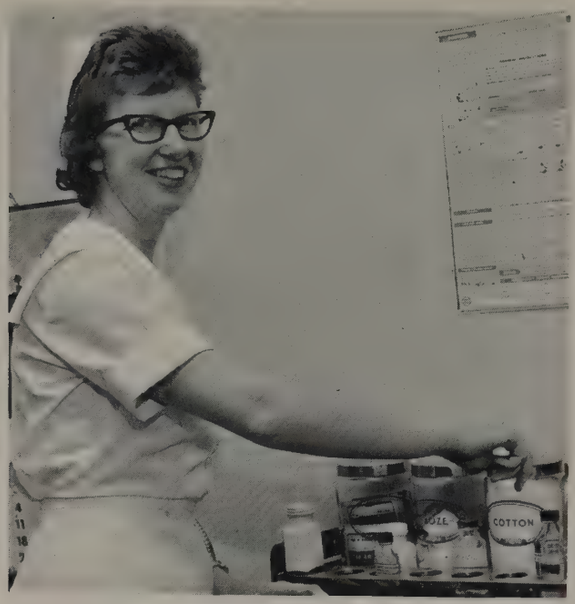

Nurse

MRS. CAROLE FIELDS

Art

MR. ROBERT JOY

Home Economics

MRS. FRANCES MCLAUGHLIN
MRS. CAROLYN AILES
MISS JAYNE BROWN

Library

MRS. MARTHA DORSETT
MRS. THELMA MORRISON

Physical Education

MR. RAY GREEN
MR. DONEL CRISWELL

Math

MR. EDWARD HUBER
MR. DONALD ENDICOTT
MRS. GARNET DONIEKER
MR. CLYDE LINEBACK
MR. JOHN PAUL
not pictured
MR. RAYMOND SPARKS
MR. RALPH MYERS
MR. JAMES LODS

English

MR. RODNEY CORD
MRS. BLANCHE NICKELS
MR. BOBBY SAMPSON
MR. ROBERT JULIAN
MR. JEROME BAKER
MR. JOHN BOND
MRS. SARAH LEE
MR. TOM MC KEE
MR. EDWARD BLANN
MRS. MARY INGERMAN
MRS. ANN FRANCIS
MRS. ELIZABETH CRAWFORD
MISS PEARL BARTLEY

Social Studies

MR. VINCENT CRANE
MR. GEORGE BOONE
MR. JOHN GWIN
MR. FRANK CEQUEIRA
MR. WILLIAM BITTNER
MR. THOMAS GABLE
MR. RICHARD WEST
not pictured
MR. CHARLES HECK
MR. HENRY HAYES

Foreign Language

MRS. FAYE BLY
MR. JOHN BOND
MR. JEROME BAKER
MR. RICHARD BONAR
MRS. LILLIAN METZ

Business

MR. LARRY SCHNEIDER
MISS. LINDA MC LARY
MR. RAY SAYRE
MR. KENNETH KAVENAUGH
MRS. NANCY FOSTER

Industrial Arts

MR. DAVID RIDGE
MR. HOWARD PLOUGH
MR. ROBERT HOFFMAN
MR. DONALD HILLOCK
MR. CLARENCE AUSTIN
MR. RICHARD BROLLIER
MR. WILLIAM COCHENOUR
NOT PRESENT
MR. EVERETT MC CAULEY

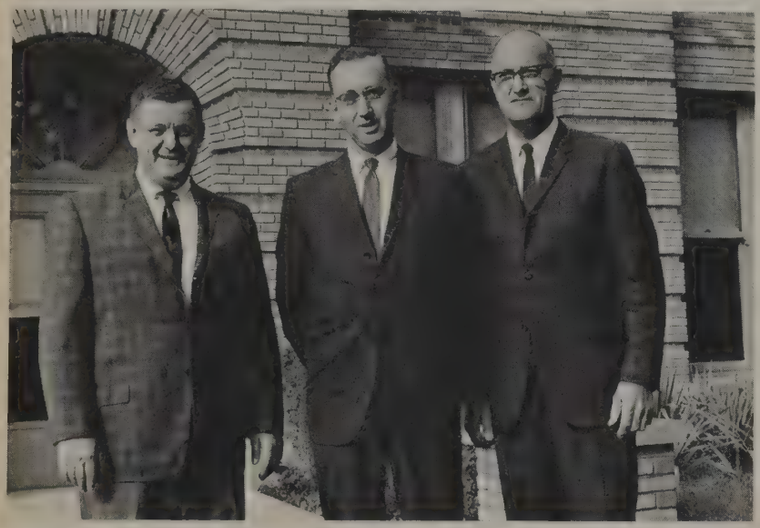

Science

MR. WALTER REED
MR. DWIGHT SMITH
MR. WALTER CRONNING
NOT PRESENT
MR. HARRY BRANDLEY
MR. EDWARD SEASONGOOD

Music

MR. ROBERT LIDDIL
MR. GEORGE EWING
MRS. ROSEMARY FRIERICH

Directors, on Stage and Off

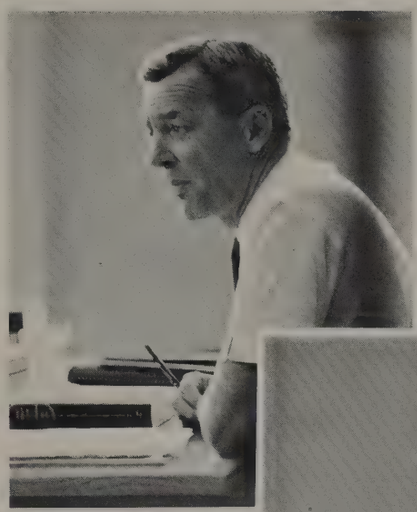
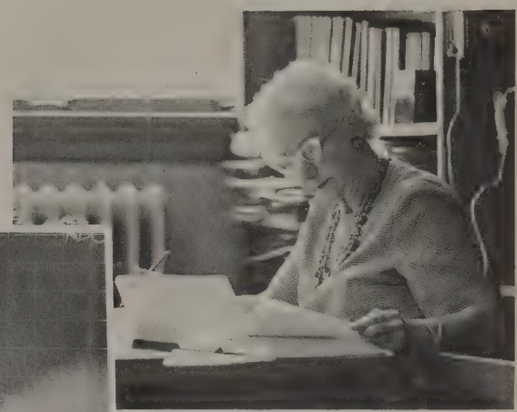

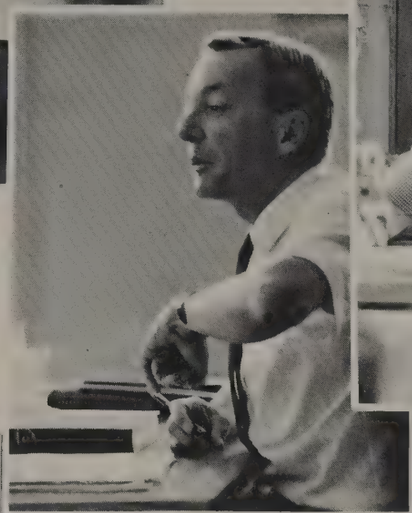
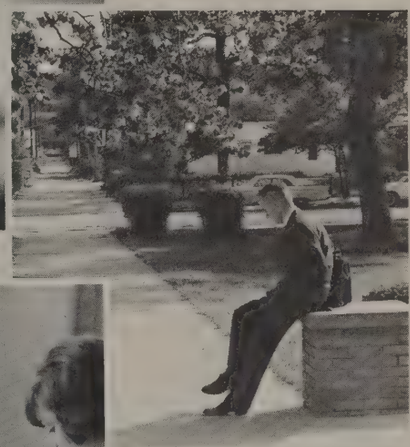
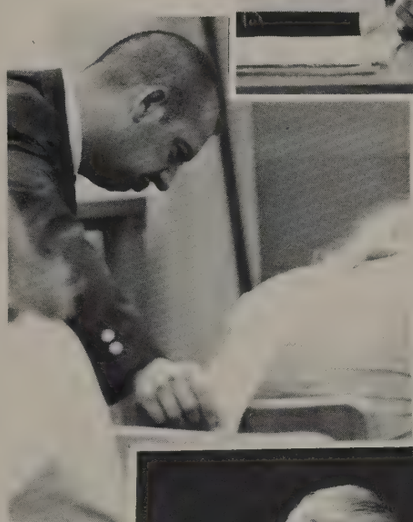
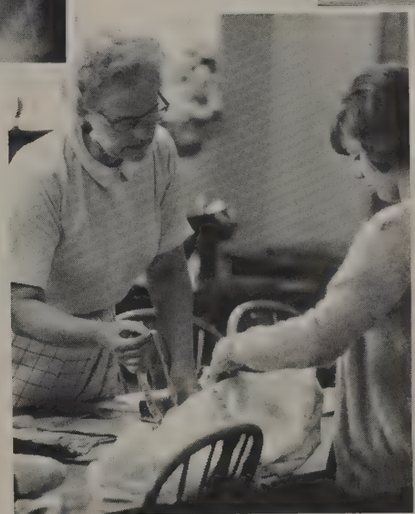

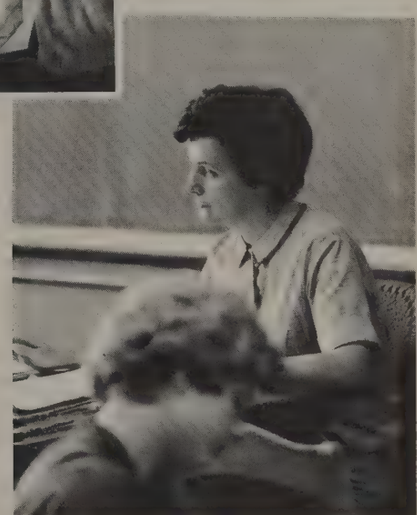

The Stagehands of the Production

Mrs. Mary Isaacs is head of the laundromat. She is in charge of the laundry of the physical education classes and the athletic teams.

Arlin Isaacs, as head custodian, supervises and helps the other friendly custodians to keep our halls, classrooms, and campus in excellent condition. They are A. Isaacs, R. Leonard, H. Douthitt, L. McMichael, R. Revalee.

Under the direction of Mrs. Helen Wilhelm, head cook, these women work to prepare the good, nutritious meals which are served daily to students in the cafeteria. They are M. Hall, F. Jones, T. McNeely, H. Wilhelm, S. Gabbard, V. Conley, L. Washam, J. Wilhelm, and J. Shonk.

The cooks and custodians are our stagehands. The well-being of the actors depends on the hard work of those behind the scenes.

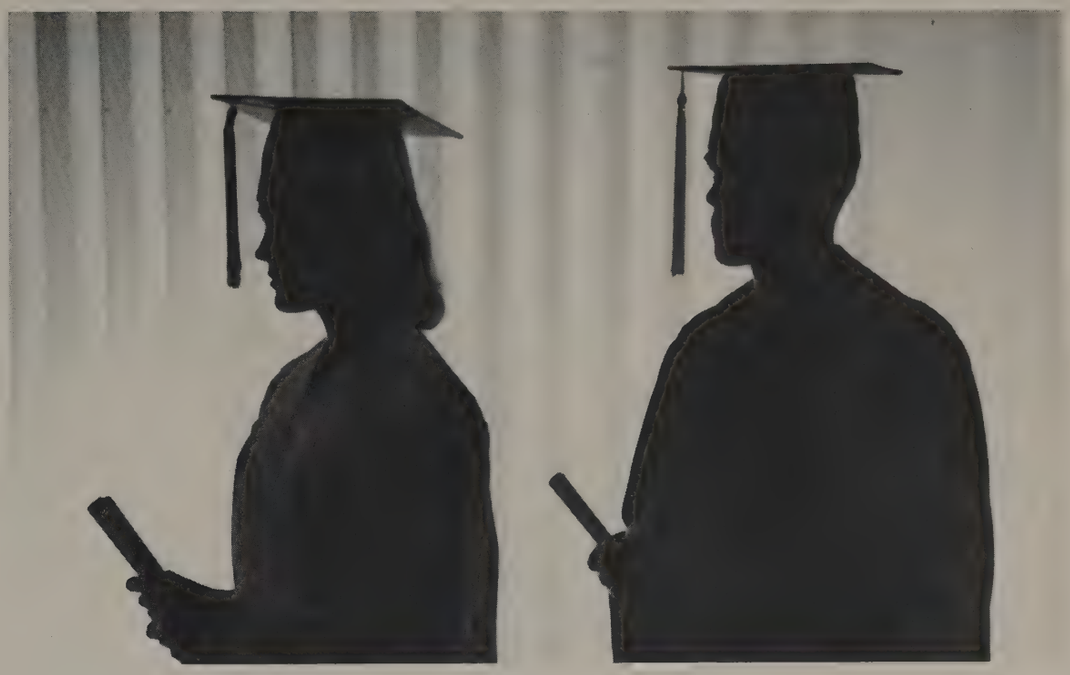

THE SENIORS ARE THE HEROES AND HEROINES. AFTER FOUR YEARS OF HARD STUDYING THESE ACTORS ARE READY TO LEAVE THIS PRELIMINARY STAGE, AND MOVE ON TO THE MANY STAGES TO COME. THE MEMORABLE YEARS AT CHS WILL NEVER BE FORGOTTEN BY THESE GRADUATING SENIORS.

HEROS AND HEROINES

James Michael McMichael
President

Jack Michael Shirkey
Vice President

Linda Sue Dorsett
Secretary

Lourie Jean Joest
Treasurer

The officers of the Class of 1966 are nominated and elected by the seniors on the basis of leadership, initiative, and dependability. Each senior homeroom elects a member to the council, who, under the direction of Mrs. Elizabeth Crawford, makes various decisions throughout the year. Some of the duties of the council and officers include selecting the caps and gowns and the announcements, and devising themes for the prom and talent show.

William Bernard Whitten, II

Daniel Edward Brockman

Peggy Ann Churchill

Nancy Jean Noble

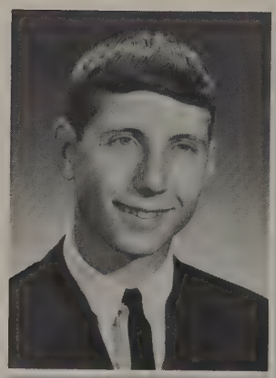

Noel Dean Hamilton

Lea Ann Hougland

Constance Kay Fultz

J. Michael Shoemaker

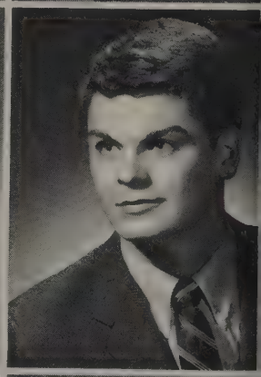

Carol Sue Klemme

Peter R. Hiers

Pamela Jean Vayhinger

Polly Annelle Reese

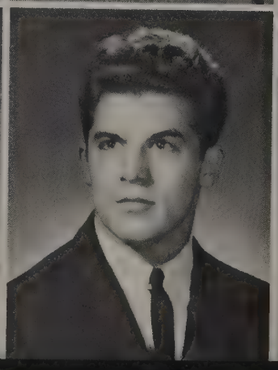

Jerald Wayne Rea

Linda Charlene Bryant

Charles Wayne McQueen

Maureen Theresa Downing

Carolyn Louise Johnson

Wayne Kenneth Ripberger

Debbie J. Lackey

Marion L. Spangler

Joseph Wayne Kelly

Victoria June Stegner

Helen Jo Slagle

Darrel Gene Spivey

Ralph William Himelick

Linda Kay Tomlin

Daniel Robert Broaddus

Mary Ann Luking

Janet Sue Siebert

Theresa Jean Jobe

Theresa Faith Sherwood

Randall Lee Short

Sandra Begley

Danny Charles Weilbaker

Karen Ann Gesell

William Bell

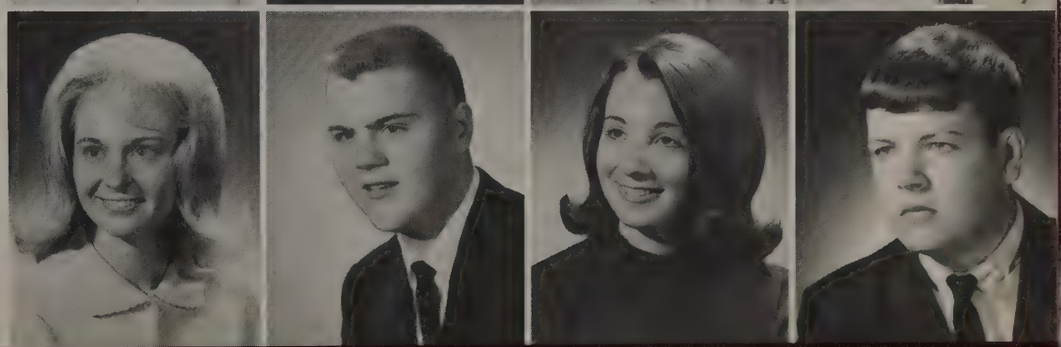

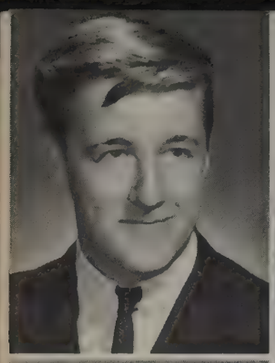

Thomas Roy Aldrich

Wayne Michael Smith

Donna R. Hilbert

Pamela M. Chowning

Joe McFerrin

Gloria Jean Johnson

Sharon Lynn Davis

L. Joseph Timberman

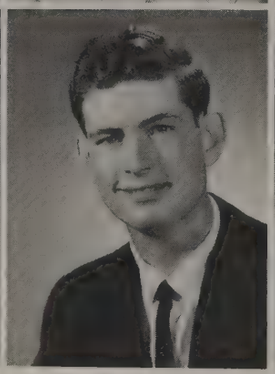

Cheryl Rae Casey

Charles Jeffrey Martin

Cherl Siefert

Ramona L. Hires

Richard Jay Junkins

Barbara R. Schrepferman

Susan Rae Clement

John Joseph VanSickle

Thomas Eugene Rea

Karen Jane Wiik

Mary Ann Dickson

Janet Lee Carlisle

Steve Dane Colley

Joyce Elaine Nutty

Ron Eugene Zimmerman

Darryl J. Bishop

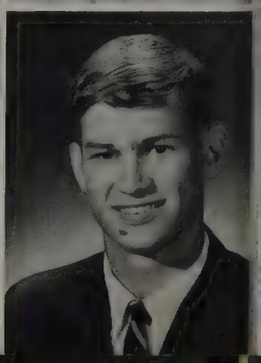

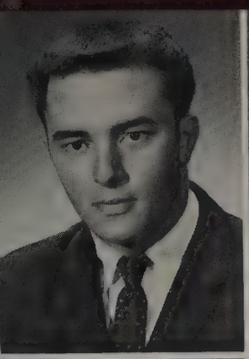

Don Baldwin

Linda Sue Berkhiser

Dianne Sue Patterson

Jean Ann Henry

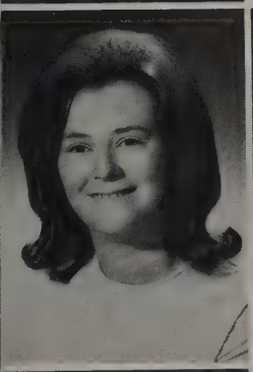
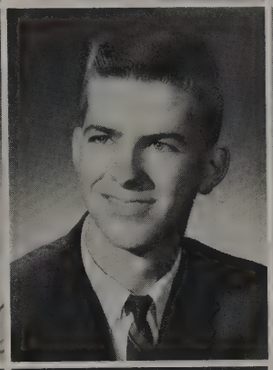
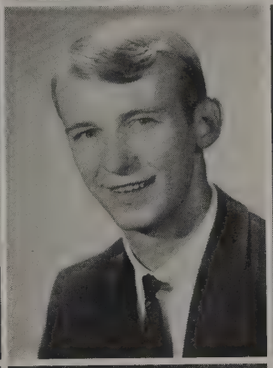

Debby Jean Colonge

Paul E. Ripberger

Earl Keith Frasher

Sheila Ann Howell

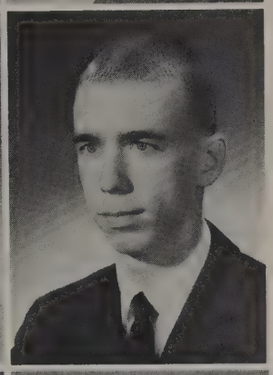

Mary Ann Zumkeller

LeNora Jean Ruf

Helen Katheryn Weiler

Michael B. Peacock

Deena Gaye Holbrook

Samuel Ralph Daily

David Lowell Bever

Sandra Jo Burns

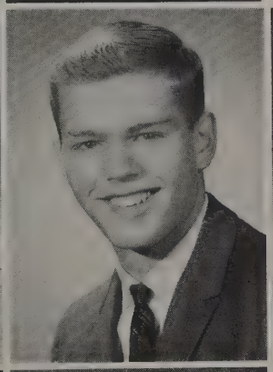
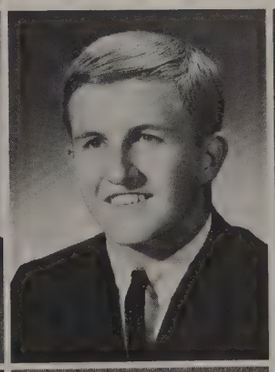

Chavez Lee Heath

Michael T. Hignite

Patty Sue Bell

Daniel Martin Cole

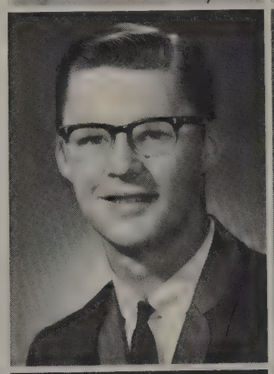
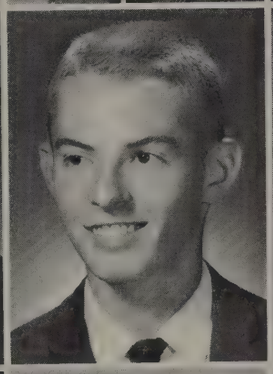

Bonita Kay Foster

Kenneth Dean Church

Judith Mills

Gary L. King

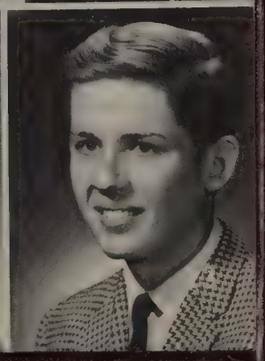

Caryn Ann Fenters

Judith Ann Maze

Stanley Lawrence Perkins

Juanita Sue Neal

Dave Siefert

Linda Susan Wright

Nancy Jo Teel

Robert Gerald Thumb

Larry Wayne McHenry

Betty Gay York

Linda Darlene Russell

Joanna Strothman

John S. Adams

Linda Kay Sedam

Jane Beeson

Garry Lee Teeguarden

Jan A. Johnson

Larry E. Brown

Hazel Marie Bradburn

Sue Ann Gilson

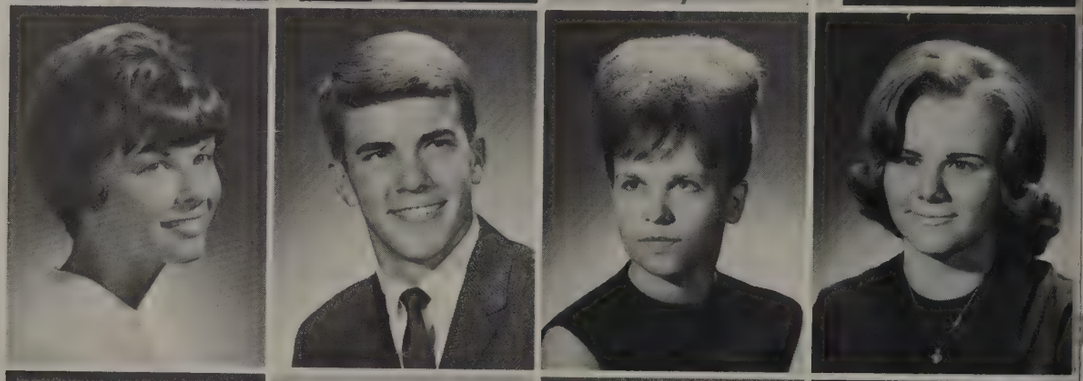

Billy Bob Blevins

Fred Ledington

Peggy Lou Willis

Katherine Lucile Hendrix

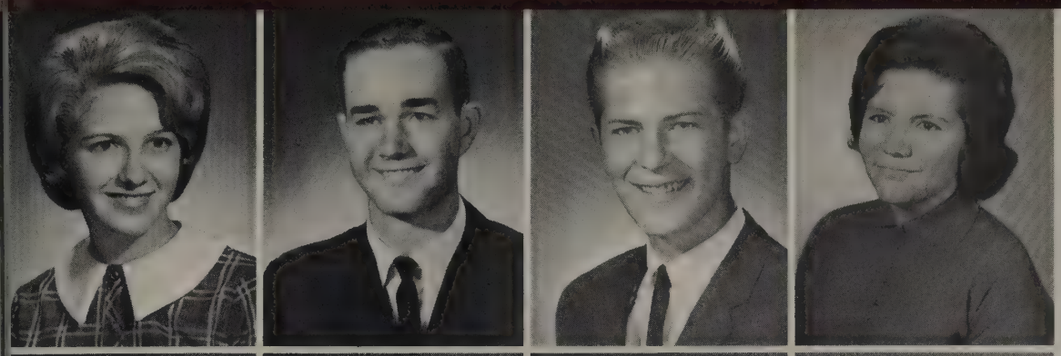

Sue Ann Fink

Jerry Lee Gobin

Allen Mescer

Barbara Ann Stanley

Nancy Kay Butcher

J. Terrance Hunt

Brenda Kay Evans

Jo Ann Hayes

Ardra Kay Allred

Michelle Moore

Vickie Jo Cregor

Thomas C. Revalee

David William Hobbs

Diana Hormon

William Lee Broyles

Franklin Howard Paddock

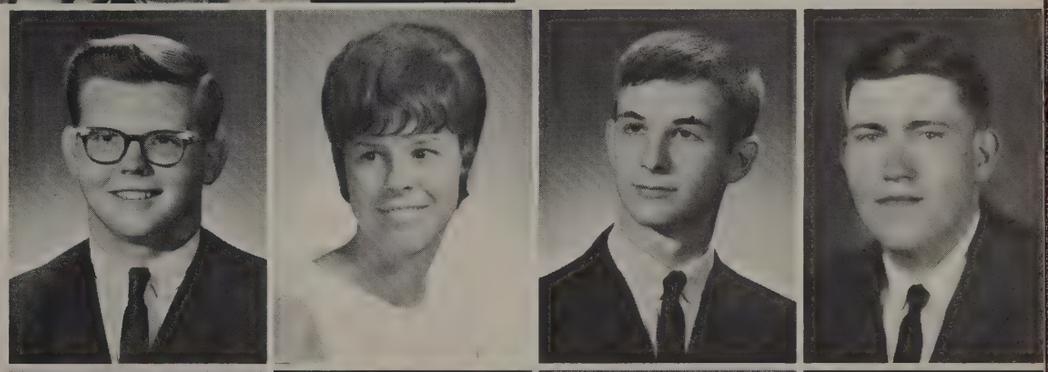

Charles Richard Fitzgerald

Judy Carol Isaacs

Evelyn Lee Craig

Esther M. Blevins

Beverly Jo Reynolds

Maurice Ray Homan

Judith Lee Sheldon

Larry E. Peterson

James H. Moore

Elaine Epps

James Edwin Robinson

Patty Doyle

Linda DeLaine Wanee

Larry Gene Sturgeon

William Scott Hackleman

Barbara Ann Hassler

Michael Watson

Deborah Kaye Tebbe

Ruth Ann Cox

Lowell Edwin Hurst

Cynthia Bates

Teddy Young

Harold W. Gordon

Rickie Harris

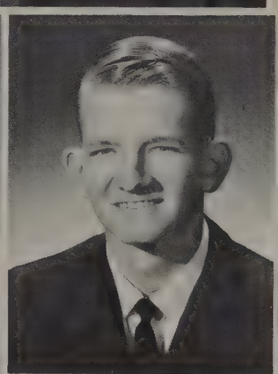

Gary Lee Freeman

Barbara Ann Ervine

Patricia Hyde McDaniel

William E. Bowling

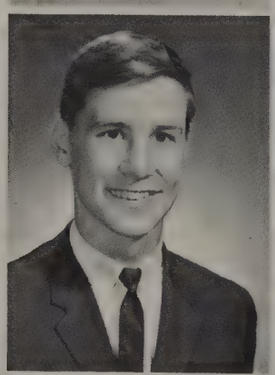

Shreena Marie Adams

Lloyd Edward Roberts

Ellen Elizabeth Heineman

Serena Sue Holmlund

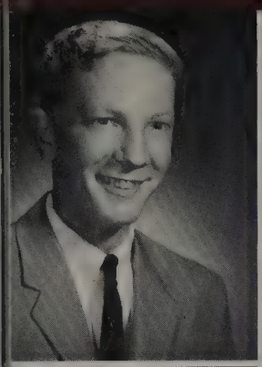

Terrance B. Ervin

Barbara Jane Hassler

Karen Sue Wood

David Showalter

Vernita Faye White

Keen McKinley

Terry Dean Hadley

Robert William Smith

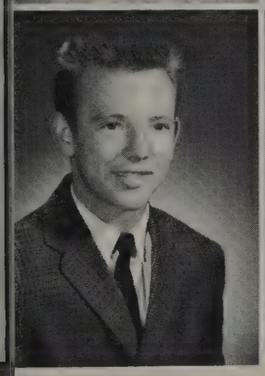

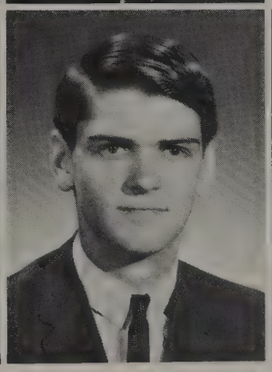

Thomas Richard Tomlin

Donna Kaye Wilson

Enoch Allen Smith

Camilla Edith Jackson

Carol Jo Britton

Cloyd Burton Porter

Jerry C. Ailes

Michael H. Hreno

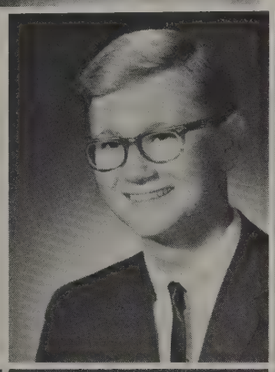
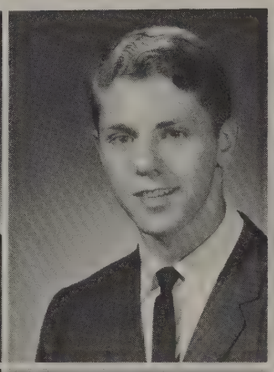
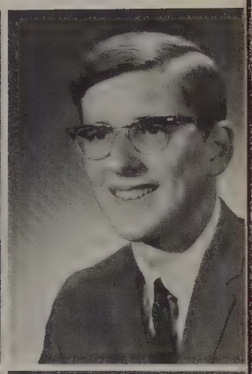

Ronald Edward Nidiffer

Richard Mullen

Danny White

Linda Sue McDonald

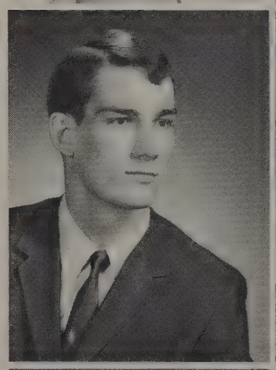
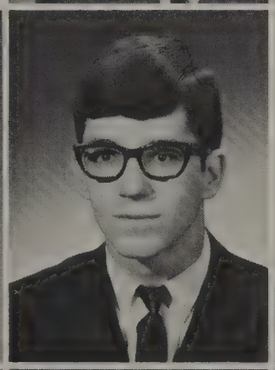

Donald A. Henry

Barbara Ann Gray

Kenneth H. Lane

Stanley Clark

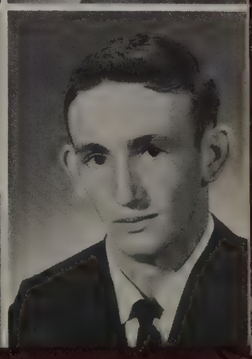

Sandy Jewell Mitchell

Barbara Ann Sparks

William Roger French

David Alan Lee

Jane Ellen Gettinger

James William Ware

Constance Sue Hahn

Martha R. Nicholson

Charles Wayne Smallwood

Claudia Barbara Jobe

Royce Lowell Judd

Vickie Sue Workman

David M. Krepp

Patricia Rose Friend

Floyd Hilbert

Nancy Lee Williams

Patty Feigert

Christine Estes

Greg Lindsay

James B. Davis

Deborah Lee Gibson

Karen Allard

Mary Maxine Perkins

Danny Duane Stevens

Mary Ann Galliher

Morris Abbott

Linda Ann Telker

Jeanette Ward

Tommy R. Blair

Diane K. Layson

Pamela Sue Martin

James E. Wuiff

Paul Albert Scholl

Rae Anne Whetstone

James Keith Thompson

Deborah Jane Garrison

Marilene Joy Isaacs

Kathy Ann Sliger

Robert A. Fosnight

Randy Howard Hildebrand

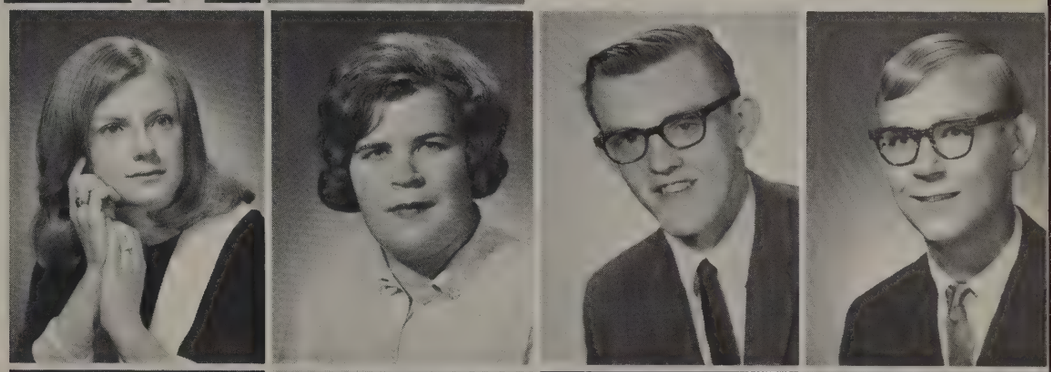

Bob Groce

Dennis Cooper

Jane Yvonne McCoy

Sheila Booth

Robert Dennis Easley

Mildred Jean Thomas

Gary W. Brown

David A. Campbell

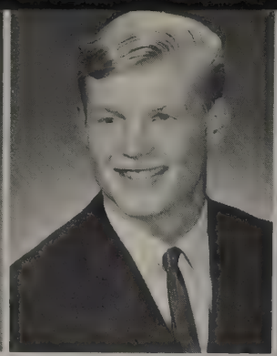

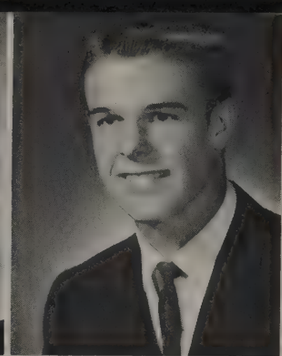

Joanne Lee

Murrel C. Harper

Patricia Sparks

Ronald Leon Thompson

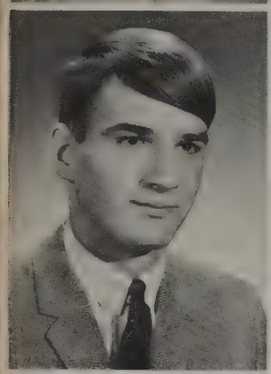

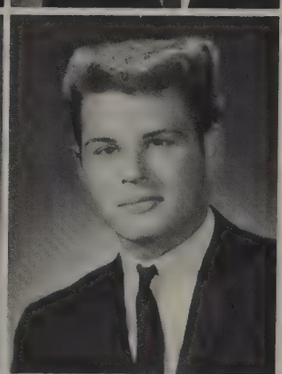

Thomas Carter Scholl

Carolyn Sue Holman

Patty Jackson

Larry Isaacs

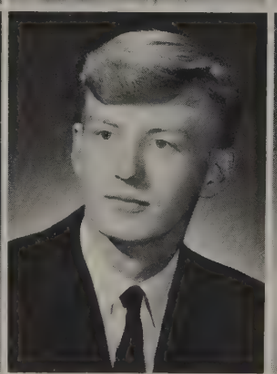

Darlene Dragoo

Anthony Wayne Shepherd

Rita Sue Green

Bonnie Jo Moran

Michael Muirhead

Diana Lynn Croucher

Richard K. Kuhlman

Nancy Lynn Pennington

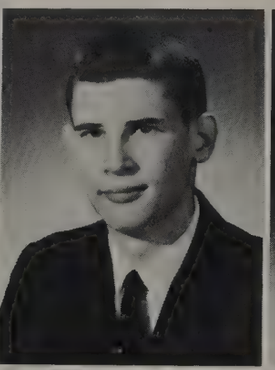

Rebecca Jane Johnson

Dannie Gabbard

Cynthia L. Maple

John Christopher Herdrich

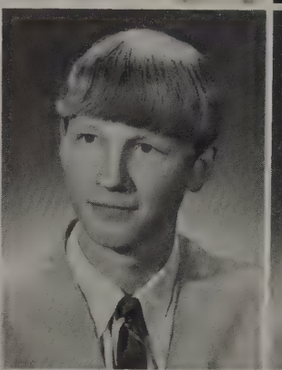

John David Ruhl

Hilda Norris

Mark G. Holmgren

John Michael McIntyre

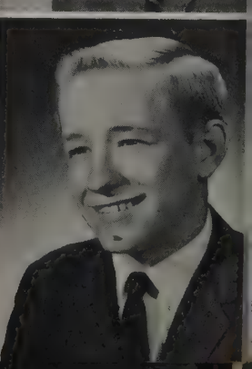

Dale A. Giesting

Judy Carolyn Parrett

Jeanie Jo Lutz

Linda Sue Addison

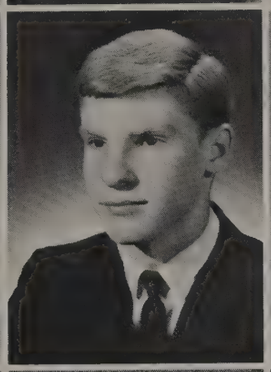
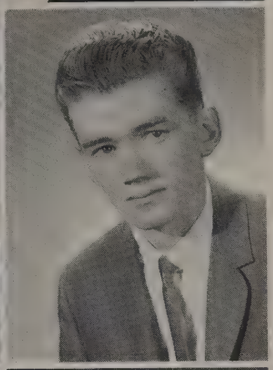

Sharon K. Isaacs

Doreen Weaver

James William Craig

Keith C. Freeman

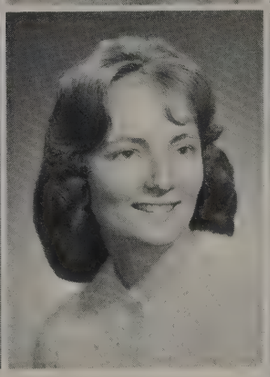

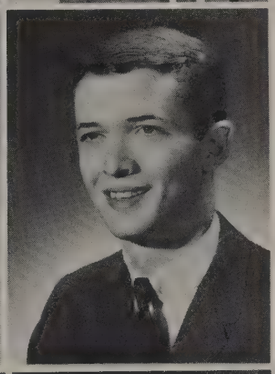

Gerald Lee Glass

Clydie L. Ray

Linda Sue Smithson

Ronald Dean Fox

Fay Larson

Randall Wayne Coldiron

Mary Alice Lambert

Richard Michael Somers

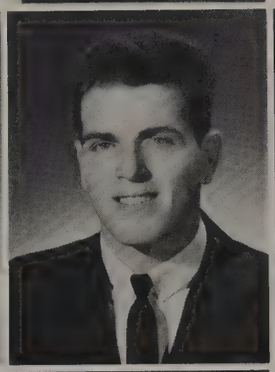

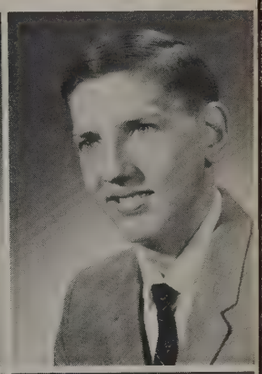

Michael Jay Barber

Ruby Blanton

Jackie Lewis Roberts

Elsie Gabbard

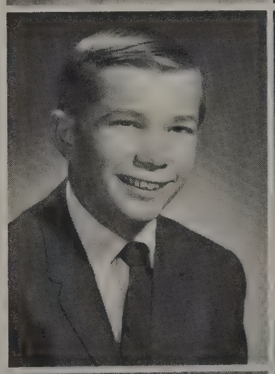

William J. Friend

Diane Lee Selby

Terry Dean Sparks

John Ross Shelton

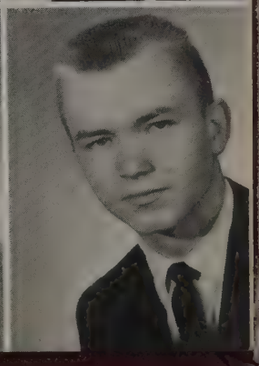

Deola Jean Briar

Edward Bates

Eira Helena Jokinen

One of the two foreign exchange students graduating from CHS this year is Miss Eira Jokinen from Helsinki, Finland, who is staying at the home of Mr. and Mrs. Henry Morrison and their daughter, Diana.

"After being here several months I have become acquainted with Connersville and I really feel at home. Sometimes I feel homesick, but everyone has helped me in it. This year has been great, but it has gone too fast. Soon I'll go back to Finland, but I hope to return someday. My thanks to my American family, the Morrisons, my school, the teachers and students, and all of Connersville for this nice year!"

Ingrid Birgitta Sandahl

Visiting from Stockholm, Sweden, is Miss Ingrid Sandahl, who is spending her year-long stay with Miss Cynthia Steinem, daughter of Dr. and Mrs. Joseph Steinem.

"I like the United States very much and I really feel at home here. Of course there are some differences between America and Sweden, but the people are the same."

"Something I have learned to like, though, is corn. Americans eat corn, corn, and more corn. Then you only have to add a coke and hamburger and any American will be satisfied."

"I like CHS and I think no one needs to complain about its school spirit, at least not when you compare it to Swedish schools."

Senior Sponsors

Mrs. Elizabeth Crawford
Chairman

Mrs. Mary Ingermann

Mr. Clyde Lineback

Mr. George Boone

Mr. Walter Reed

Mr. Kenneth Kavanaugh

Mr. Donald Endicott

Mr. Howard Plough

Mr. James Lods

Mr. Edward Blann

Mr. Henry Hayes

Mr. Donel Criswell

Mrs. Nancy Foster

Star Performers

"TALKATIVENESS"
Terry Hunt and Kathy Hendrix

"LOOKS"
Pam Chowning and Wayne Ripberger

"PACESETTERS"
Bill Hackleman and Linda Dorsett

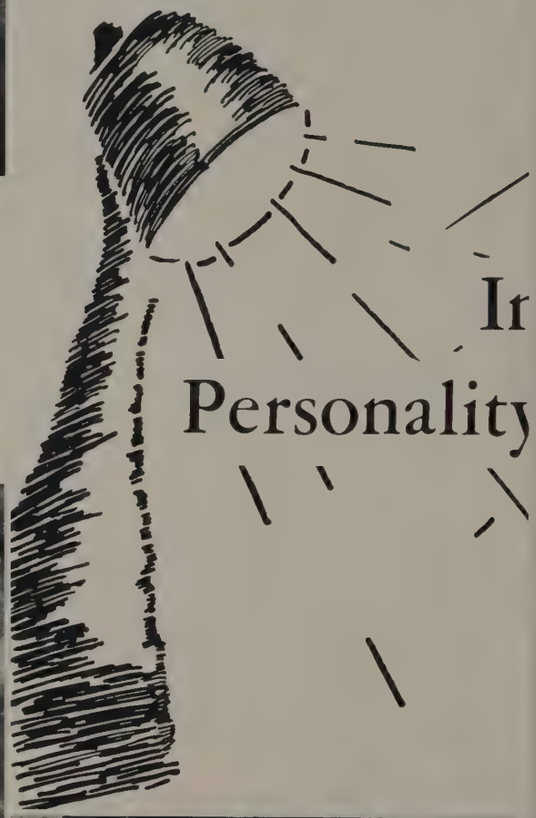

"TALENT"
Mary Ann Zumkeller and Jim Moore

"INDIVIDUALITY"
Karen Wiik and Jerry Rea

"SOCIAL ACTIVITIES"
Jan Johnson and Mike Watson

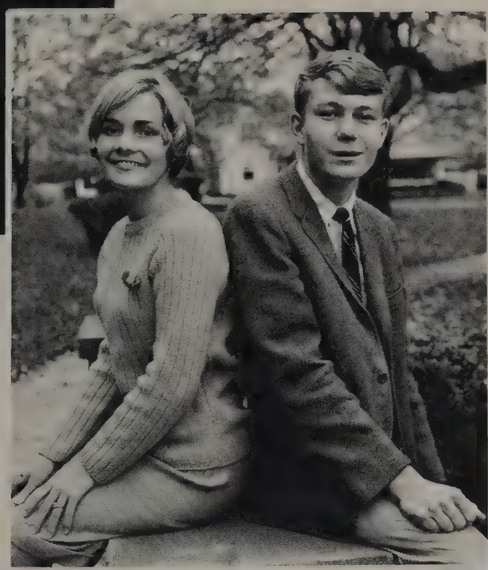

"POPULARITY"
Bonnie Moran and Bill Hackleman

"WIT"
Bill Whitten and Pam Vayhinger

"PERSONALITY"
Linda Dorsett and Jack Shirkey

"FRIENDLINESS"
Tom Rea and Betty Gay York

Senior

Miss Carol Klemme
DAR Good Citizen

Miss Mary Anne Luking
Betty Crocker Homemaker

Elected by the student body and faculty members, CHS's DAR Good Citizen competes with other Fayette County school representatives for the county title. Carol, awarded this title, was then eligible for state competition.

Scoring highest on a test given to senior girls in December, Mary Anne was chosen CHS's Betty Crocker Homemaker of Tomorrow. Test papers, after being judged on state level, are entered in national competition.

Quill and Scroll
International Honorary Society for High School Journalists

Quill and Scroll is the international society for outstanding high school journalists. To be eligible for membership, each student must be a junior or senior, be in the upper third of his class, and have served on the staffs of two major publications. This year's members are: Jim Robinson, Nancy Noble, Linda Dorsett, Jan Johnson, Maureen Downing, Barb Hassler, and Dave Bever. Not present for the picture were Kathy Hendrix and Annelle Reese.

National Honor Society

These fifteen students represent the top 5% of the senior class, scholastically. They achieved National Honor Society membership based on grade averages from six semester's work.

Linda Dorsett 4.0
Ramona Hires 3.966
Ralph Himelick 3.909
Lea Ann Hougland 3.875
Carol Klemme 3.843
Maureen Downing 3.838
David Bever 3.833
Mike Barber 3.822
Allen Messer 3.814
Nancy Noble 3.754
Becky Johnson 3.714
Barbara Hassler 3.709
Diane Layson 3.680
Ellen Heineman 3.666
Bill Whitten 3.566

National Merit Test

Receiving letters of commendation for high scholastic achievement on the National Merit Test were Ramona Hires, Ellen Heineman, Bill Whitten, Mike Barber, and Ralph Himelick. Given in April of each year, the merit test is open to any high school junior. Test results are compared nation wide to determine finalists and semi-finalists eligible for scholarships.

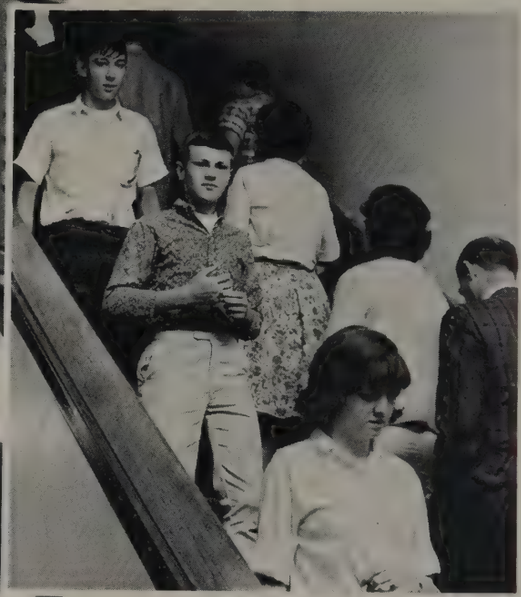

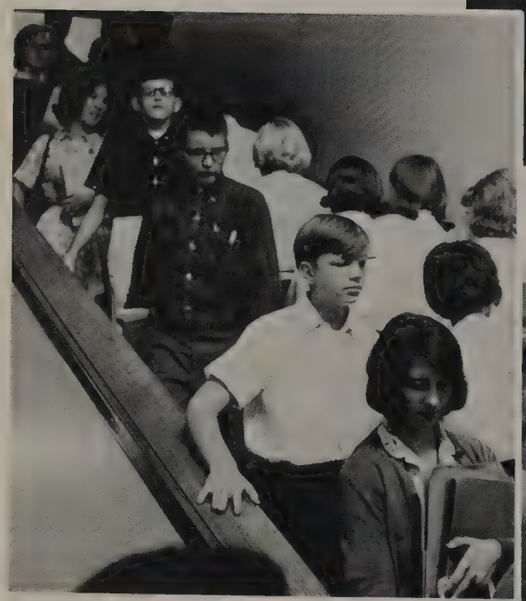

THE UNDERCLASSMEN ARE THE SUPPORTING CAST. THESE ACTORS ARE BUSILY WORKING ON THEIR BIT PARTS, PERFECTING THEIR TECHNIQUE, AND DEVELOPING THEIR TALENT SO THEY MAY PLAY THE LEADING ROLES IN THE FUTURE DRAMAS. THESE FRESHMEN, SOPHOMORES, AND JUNIORS HAVE ADDED UNLIMITED SPIRIT AND DEDICATION TO THIS SCHOOL YEAR.

SUPPORTING CAST

Juniors

JUNIOR CLASS OFFICERS

Heading the Junior Class this year were, left to right, president, Rick Rister; treasurer, Nancy Mills; vice-president, Robert Leapley. Sue Caldwell, secretary, was not present for the picture. The main duties of the class officers revolve around the planning of the two Junior-Senior dances.

JUNIOR COUNCIL

Representing the members of the Junior class on the Junior Council are Cheryl Aldrich, Kathryn Huber, Terry Geiger, Lola Sullivan, Jill Offutt, Sara Kirkham, Mike Gansert, Ron McLaughlin, Paul Claerbout, Tom Winters, and Paul Brack. Mike Richardson was not present for the picture. The main duty of the Junior Council is to help the class officers in planning the Junior-Senior dances.

HOMEROOM 106

ROW ONE: C. Bates, B. Bergen, C. Bennington, E. Alderson, B. Anderson, R. Baker, D. Allen, S. Allen, C. Aldrich, K. Abbott, J. Bell. ROW TWO: C. Bateman, M. Adams, C. Adams. ROW THREE: E. Bates, G. Anderson, J. Becht, C. Allen, T. Ailes, J. Bennett, T. Beard, D. Bergen, D. Bentley, L. Binder, R. Anderson, F. Barrett.

HOMEROOM 312

ROW ONE: P. Casteel, B. Bly, S. Caldwell, L. Case, J. Bunyard, D. Carlin, K. Carter, B. Case, S. Booth, D. Booher, N. Brown, M. Burris. ROW TWO: L. Carey, K. Bostic, C. Caldwell, J. Bohlander, K. Boggs, J. Burge, C. Brochin, M. Brockley, P. Brack, B. Bradburn. ROW THREE: F. Calahan, B. Caldwell, G. Blakley, B. Brothers, D. Breitenbach, E. Brittain, R. Bowne, D. Boone, J. Bottles, B. Brenton.

HOMEROOM CAFE E

ROW ONE: S. Champe, M. Cole, J. Copper, W. Creed, R. Doerflein, T. Dragoo, L. Cole, E. Chaney, L. Doerflein, P. Dawson, P. Dennis, C. Craig, B. Coulter. ROW TWO: D. Dailey, D. Doyle, P. Dolan, B. Collins, C. Cummins, K. Creamer, O. Crank, P. Claerbout. ROW THREE: G. Cornwell, D. Darrah, J. Clevenger, E. Cole, P. Dixon, D. Conrad, J. Cate, D. Day, R. Davis, F. Day.

HOMEROOM 310

ROW ONE: M. Gabbard, J. Fish, B. Friend, W. Fox, P. Erlewein, K. Freeman, B. Earle, N. Fisher, W. Earl, S. Erickson, C. Frank, C. Gambrel. ROW TWO: R. Shoemaker, F. Fettig, W. Gabbard, E. Fisher, T. Fraser, R. Garrett, D. Fox, T. Evans, D. Friend, M. Fultz.

HOMEROOM 317

ROW ONE: J. Hauri, C. Hilbert, L. Harmeyer, B. Giesting, J. Gettinger, T. Geiger, C. Herrman, M. Hartwell, S. Harris, R. Hamilton, C. Griffith, A. Graves, B. Goodson, T. Gibson. ROW TWO: E. Henwood, M. Hebert, J. Hignite, L. Hazelrigg, G. Hamilton, J. Higgs, J. Helms, R. Hertenstein, T. Hamm, D. Harris, J. Haselby, M. Goetz, L. Gordon, P. Gordon.

HOMEROOM 104

ROW ONE: K. Judd, R. Hurlburt, M. Jackson, R. Hisel, B. Hollingsworth, P. Hobson, I. Jones, D. Horning, P. Jones, C. Honaker, K. Huber, R. Hobbs. ROW TWO: B. Hobbs, T. Hotel, J. Ingermann, M. Jarrell, D. Joy, B. Keilman. ROW THREE: J. Hughbanks, M. Holmes, B. Kayes, T. Humphreys, M. Isaacs, D. Hudson, W. Kanorr, M. Hudson, C. Keener, G. Isaacs, J. Hughes, M. Kaiser, R. Houghland.

HOMEROOM 117

ROW ONE: A. Kennedy, S. Kirkham, S. Largen, K. King, C. Kreutzer, T. Ledford, D. Lee, C. Kinnaman, B. Kelly. ROW TWO: M. Lainhart, D. Light, D. Lainhart, W. Lanning, P. Lindsay, T. Kelly, G. Lacy, R. Leapley, J. Leab, D. Leedke, H. Davis.

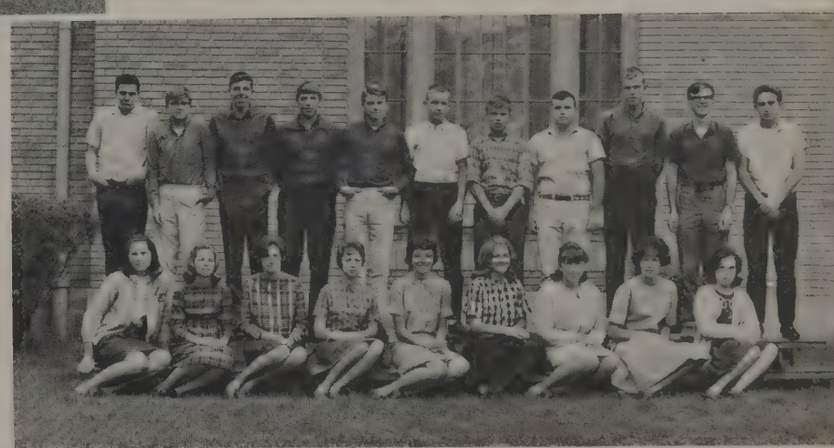

HOMEROOM 314

ROW ONE: K. Miller, D. McQueen, S. Logan, M. Lingg, C. Morris, F. Morgan, B. Merida, K. Moffett, J. Manwaring, N. Mills, J. McCombs, D. Lynch, J. Miller, J. Madison. ROW TWO: E. Morrison, L. Lykins, M. Meehan, M. Mangus, M. Mohler, T. McMahon. ROW THREE: R. McGuire, R. Maple, J. Miller, R. McLaughlin, B. Meyers, C. McQueen, J. McKinley, R. Meyer, G. Matthews, D. Lostutter.

HOMEROOM 110-E

ROW ONE: D. Neuman, P. Motts, J. Offutt, K. Nichols, P. Powell, C. O'Connor, W. Pollitt, B. Padgett, L. Precht, S. Morrison, S. Patton, M. Mullin. ROW TWO: D. Peyton, J. Perry, M. Plough, L. Moser. ROW THREE: L. Nester, R. Neuman, B. Petersen, L. Pennington, G. Neal, B. Musser, D. Powell, J. Pœ, R. Murphy, R. Niehaus, W. Morrison.

HOMEROOM 109

ROW ONE: M. Rose, J. Robertson, R. Robertson, A. Rathburn, K. Reynolds, K. Rose, C. Rose, Y. Rosfeld, D. Richardson, D. Rose, B. Ripberger, S. Riegel. ROW TWO: N. Roberts, K. Schenkel, S. Ronan, L. Reed, C. Ratz, S. Rees, P. Roark, S. Robinson. ROW THREE: G. Schneider, A. Rader, T. Ripberger, F. Revalee, C. Roberts, C. Rister, R. Roell, R. Quinn, R. Rush, M. Richardson, M. Selke.

HOMEROOM 120

ROW ONE: L. Shinn, K. Stant, M. Sleet, C. Steinem, M. Shaver, M. Sullivan, C. Showalter, I. Steele, D. Shaw, J. Slaybaugh, D. Stanbough, L. Sullivan. ROW TWO: J. Smallwood, K. Short, R. Stevens. ROW THREE: K. Smith, K. Stierer, C. Sloneker, G. Suttles, R. Sheehy, R. Siefert, L. Small, J. Sizemore, B. Sullivan.

HOMEROOM 316

ROW ONE: D. Tucker, J. Wissler, C. Toole, K. Worley, R. Whipple, S. Thralls, T. Todd, M. Theobald, S. Wright, G. Venable, J. Trueblood, T. Wells, M. Venable. ROW TWO: B. York, D. Woryl, E. Turner, S. Wilson, P. Vabulas, J. Ullery, J. Vare, P. Wiley, D. Watkins, V. Watkins. ROW THREE: C. Williams, D. Toler, B. Tomlin, D. Turner, R. Wheeler, N. Updike, W. Walker, T. Winters.

Sophomores

HOMEROOM 315-E

ROW ONE: B. Adkins, P. Baker, N. Beard, M. Arvin, C. Ammerman, J. Argent, J. Bevington, J. Berkheiser, M. Bishop, M. Barnes, N. Bell, M. Back, P. Ailes. ROW TWO: W. Abbott, J. Abercrombie, C. Austin, K. Bastian, K. Bennett. ROW THREE: J. Bayne, B. Baney, R. Adams, S. Allard, P. Ailes, A. Baldwin, J. Allen, R. Adams, P. Allen, K. Applegeet, G. Bailey.

HOMEROOM 101

ROW ONE: M. Caruso, A. Bromagen, D. Brockley, B. Carter, L. Browning, M. Bowne, D. Brandenburg, D. Bowman, L. Carter, R. Carter, J. Boughner, A. Brockman, S. Bishop. ROW TWO: B. Bunzendahl, S. Cargal, D. Caldwell, T. Brown, C. Caldwell, C. Bowling, D. Bultman. ROW THREE: L. Blanton, D. Broyles, R. Bruce, R. Brekken, G. Brown, G. Bottoroff, K. Brock, K. Borders, J. Brown, D. Brown, J. Blackburn, D. Booher.

HOMEROOM 111

ROW ONE: D. Deck, D. Dudley, L. Clark, K. Doyle, A. Drain, K. Cordes, D. Cheek, J. Corbin, C. Cox, D. Dixon, J. Coldiron, G. Corbin, M. Clark. ROW TWO: B. Clark, K. Chance, M. Clevenger, C. Church, M. Chomel, J. Davis, S. Dixon, D. Davidson, M. Davis, M. Cohen, J. Cress, F. Dill, J. Doyle.

HOMEROOM 206

ROW ONE: M. Faber, C. Dungan, C. Fields, S. Fox, L. Earl, S. Flannery, D. Estes, M. Feigert. ROW TWO: B. Ervin, M. Dunbar, L. Ervin, F. Eshelman, C. Eades, R. DuGranrut, J. Fee, J. Ellis, S. Easley, D. Estes, J. Frasher, D. Feeback. ROW THREE: A. Ellis, B. Faw, M. Fields, B. Duncil, O. Eshelman, J. Eickoff, D. Flint, M. Filler, R. Evitts, J. Ervin, H. Floyd, H. Easley, K. Fischer.

HOMEROOM 108

ROW ONE: D. Goodson, N. Greiner, P. Garrison, P. Guy, K. Gabbard, C. Groll, M. Gardiner, P. Glass, J. Freeman, K. Freeman, B. Hadley. ROW TWO: P. Garrison, J. Graff, D. Glisson, P. French, J. Garrison, D. Hahn, B. Fry, J. Gworge, S. Gobin. ROW THREE: R. Graves, G. Hackett, M. Hall, G. Gillum, J. Goble, L. Golden, J. Graff, G. Glisson, J. Halveland, C. Gibson.

HOMEROOM 201

ROW ONE: M. Higbie, D. Day, A. Harris, J. Herbert, C. Horsley, P. Horner, S. Holmes, A. Houston, S. Howell, K. Holmlund, M. Holmlund, S. Hildebrand, K. Handley. ROW TWO: J. Hill, B. Hibbard, J. Hancock, H. Hines, P. Herron, M. Hiers, M. Hudelson, J. Hinchman. ROW THREE: R. Hignite, W. Harris, B. Hollingsworth, A. Hardin, J. Himelick, R. Heath, B. Harrison, T. Helmsing, M. Huber, J. Herrmann, P. Hartwell, B. Honaker, H. Hobbs, M. Harrison, S. Hankins, J. Houser.

HOMEROOM 203

ROW ONE: K. Lake, G. Hunnings, J. Isaacs, B. Johnson, L. Lakes, L. Knott, P. Judd, P. Kellam, P. Kemp, J. Kowalsky, K. Kaufman, M. Lackey, D. Irrgang. ROW TWO: W. Jones, T. Jefferies, T. Jarrell, M. Lainhart, V. Jones, N. Isaacs, S. Lakes, G. Johnson, G. Joest, B. Jackson, R. Kiskaden, D. Jones. ROW THREE: J. Jones, J. Klopp, W. Keen, J. King, C. Lakes, R. Isaacs, R. Hunt, J. Jinks, R. Kunkel, T. La Fuze, D. Kauffman, C. Hurst, G. Jones.

HOMEROOM 207

ROW ONE: E. Lane, M. Manley, B. Maple, S. Logan, D. Light, P. McKenna, D. McDivitt, B. Luking, C. Macke, S. Martin, M. Marion, J. McHenry. ROW TWO: D. McClure, M. Leffler, C. Ledford, M. McQuinley, A. Maple, J. McMahon, M. Mason, R. McFarland, D. Leedke, C. McNeely, K. McGinnis, L. McNolby, L. Lawrence. ROW THREE: C. Lane, M. Lutz, H. McKeeman, G. McQueen, B. Malone, M. Marcum, T. Malichi, M. McCarroll, M. McCain, J. Loyd, T. Lee, P. MacDaniel, J. Long.

HOMEROOM 308

ROW ONE: C. Morrison, C. Miller, L. Moore, J. Musser, D. Morrison, M. Maze, J. Offutt, R. Moore, G. Michols, B. Musser. ROW TWO: T. Nicholson, W. Oliver, D. Muirhead, D. Newhouse, S. Nester, A. Messer, J. Overby, M. Maupin, D. Parker, V. Narvell. ROW THREE: C. Nedeffer, E. Meredith, G. Parvis, J. Patton, G. Nichols, D. Pea, G. Paul, P. Nutty, J. Mullen, D. Neal.

HOMEROOM 209

ROW ONE: R. Rollins, S. Reidman, K. Routzahn, S. Peters, B. Peters, R. Rogers, G. Rowland, B. Pruett, J. Roberts, P. Powell, M. Risch, K. Plough, D. Sallee. ROW TWO: B. Pflum, D. Riebsomer, L. Powell, M. Robertson, R. Redd, S. Rose, M. Reams, D. Plummer, B. Ross, J. Ponders, T. Robertson, J. Rogers. ROW THREE: M. Rose, J. Reed, B. Pope, L. Rowe, B. Ronkin, B. Remley, R. Reisinger, H. Redd, M. Russell, J. Richardson, R. Ruff, J. Pumphrey.

HOMEROOM 315 W

ROW ONE: M. Simpson, S. Sherry, D. Sanders, A. Shoemaker, K. Short, P. Sherwood, D. Stearns, D. Schube, S. Shelton, L. Smithson, S. Seifert. ROW TWO: R. Sidell, S. Squires, D. Sizemore, G. Shirley, B. Stamm, D. Stegner, D. Sparks, M. Shubert, R. Selby, R. Showalter. ROW THREE: D. Smith, B. Smith, J. Smith, R. Severinghouse, E. Seymour, M. Schlicte, M. Scalf, M. Shepherd, I. Siggers, E. Shirley, J. Steele, R. Scholl.

HOMEROOM 301

ROW ONE: J. Titterington, D. Suttles, C. Ward, M. Underwood, G. Turner, C. Walker, M. Strong, D. Utsler, C. Vaught, J. Vivian, M. Vansickle. ROW TWO: L. Taylor, M. Trusty, J. Waldron, K. Stephen, E. Tressler, R. Stevens, W. Taylor, C. Story, M. Wagner, D. Story. ROW THREE: R. Swango, M. Swope, D. Summan, D. Stevens, R. Stone, J. Thomas, W. Stephen, M. Tinker, R. Todrank, T. Toney, C. Thomas, D. Sterling.

HOMEROOM SHOP-M

ROW ONE: K. Webb, I. Worrell, B. Wright, I. Welch, B. Weisheit, P. Willis, J. Willis, T. Wiley, D. Weber, S. White, M. Webster, D. Wilhelm. ROW TWO: D. Wood, J. Wynn, D. Young, R. Wood, C. Weaver, C. Wren, D. Yates, H. White, L. Wood, S. Willett, G. Welch.

Freshmen

HOMEROOM 112

ROW ONE: D. Abercrombie, P. Archey, L. Bentley, C. Bayne, B. Barbee, S. Blevins, R. Baldwin, D. Ailes. ROW TWO: R. Blair, B. Barrett, R. Bennington, L. Blommel, L. Amrhein, S. Barber, J. Allen, P. Baker. ROW THREE: K. Bennington, D. Baxter, S. Allred, D. Ailes, J. Allen, W. Allard, D. Baldwin.

HOMEROOM 202

ROW ONE: J. Brewer, R. Coffman, S. Brown, V. Brattain, L. Burris, N. Carlin, J. Campbell, B. Brenton, W. Combs, C. Collins, D. Coldiron, D. Brannon. ROW TWO: Y. Burge, L. Brothers, D. Case, R. Case, J. Clark, S. Brown, S. Clevenger, P. Chowning, V. Booher, R. Buckler, W. Cheek, S. Cohen, J. Brown. ROW THREE: W. Chandler, G. Brothers, M. Casey, B. Colley, D. Clevenger, M. Brown, G. Chasteen, J. Cole, J. Bullard, C. Combs.

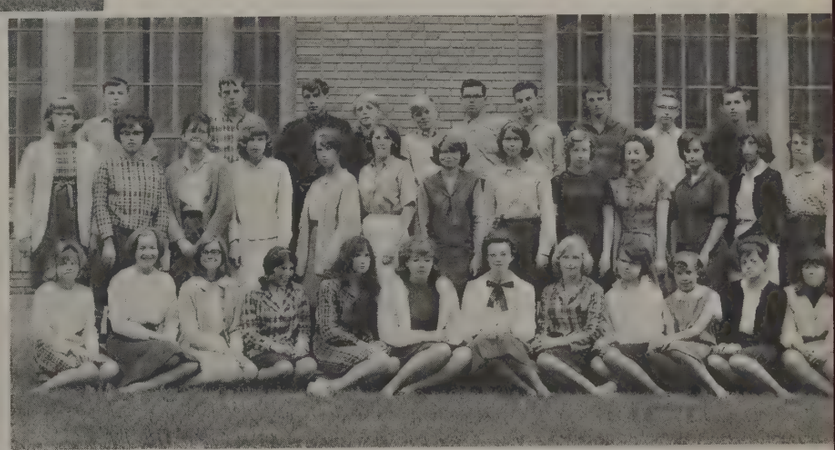

HOMEROOM 313

ROW ONE: D. Cullins, C. Cornett, V. Cregor, F. Cottin, F. Davis, S. Cooper, F. Darcy, L. Cornner, L. Doulen, C. Doty, D. Davis. ROW TWO: J. Earl, F. Davidson, M. Ervin, J. Davis, D. Davis, L. Estridge, C. Duncil, V. Dillingham, D. Cook, D. Cox, D. Cupp, B. Edward, S. Dalton, J. Doulen, G. Craft, G. Ellis, B. Copper, J. Dickerson.

HOMEROOM 306

ROW ONE: M. Fitzgerald, B. Haley, D. Gabbard, S. Fry, M. Fee, A. Evans, D. Flannery, P. Frye, J. Garrison, P. Giesting, C. Flaugh, M. Gabbard. ROW TWO: B. Freeland, C. Fish, K. Garret, B. Gabbard, J. Flowers, P. Fields. ROW THREE: R. Floyd, R. Gray, T. Geis, J. Glass, D. Fraizer, C. Golden, H. Gough, J. Gabbard, B. Hall, C. Grisby, E. Galliher, C. Gabbard.

HOMEROOM SHOP S

ROW ONE: P. Hendrickson, P. Hillock, S. Hilbert, N. Haverstock, T. Hayslett, C. Huber, K. Hines, J. Houghland, M. Hollowell, M. Holtel, E. Hamilton, J. Hartwell. ROW TWO: D. Hilbert, S. Hudelson, N. Hertel, D. Hurst, C. Henderson, B. Harris, V. Harris, A. Hilbert, C. Holt, G. Horsley, J. Holmes. ROW THREE: D. Hamilton, L. Hammond, J. Hamilton, S. Howard, J. Holbrook, J. Hermann, T. Hogan, S. Holdzkom, K. Herrell, T. Hendrix, L. Horn, B. Hunt.

HOMEROOM 208

ROW ONE: B. Jones, J. Jones, K. Johnson, V. Judd, L. Kibby, J. Jinks, B. Jessee, V. Jack, P. Jack, C. Krammes. ROW TWO: J. Jackson, D. Jones, C. Jones, C. Isaacs, G. Isaacs, R. Kidd, M. Kinnanan, R. Kline, F. James, W. Isaacs. ROW THREE: J. Jefferies, J. Isaacs, K. Ketcham, J. Klemme, M. James, T. Jackson, K. Keith, D. Keenan, R. Isaacs, J. Isaacs, M. Kalkhoff.

HOMEROOM 114

ROW ONE: M. Lutz, J. Light, C. McMurray, J. Lakes, B. Kunkel, K. Manwaring, M. Luking, E. McDaniel, S. Linke, C. Lampert. ROW TWO: L. Lucas, B. Lockhart, S. Layson, H. Locke, C. Maggard, G. Lynn, R. Lagedrost, P. Marcum, R. McHenry, R. Kunae, J. Marshall.

HOMEROOM CAFE-W

ROW ONE: J. Morford, S. Miller, D. Maxwell, J. Muirhaed, D. Musser, D. Wealth, K. Morrison, C. Murphy, C. Neal. ROW TWO: D. Nichols, D. Moore, B. Miller, D. Martian, M. Nichols, J. Moore, P. Nidifer, R. Noll, F. Nutty, P. Neuman. ROW THREE: R. Meehan, G. Mosburg, G. May, W. Miller, R. Miller, B. Myres, M. Nunn, T. Mertz, B. Mitchel, S. Miller, M. Moore, D. Nutty, G. Miller, J. Newkirk, M. Neuman.

HOMEROOM 107

ROW ONE: P. Parker, V. Parsley, S. Plough, S. Peters, K. Pearson, D. Offutt, R. Pennington, P. Poe, L. Paul, J. Plough. ROW TWO: G. Patton, C. Offutt, M. Peel, J. Page, G. Pollitt, C. Pursifull, J. Purcell, R. Pigman, G. Powell.

HOMEROOM 307

ROW ONE: S. Rister, Y. Risch, L. Rush, J. Schlichte, D. Rinehart, J. Robinson, W. Rogers, C. Salyer, B. Reitzel, J. Shearer, B. Rowland, K. Shenkel. ROW TWO: D. Schlichte, L. Rusher, M. Rathburn, K. Reeve, P. Rybolt, B. Rose, M. Saxon, M. Roell, S. Saxon, S. Rogers, J. Schneider, T. Robertson, D. Reed. ROW THREE: M. Scott, A. Reister, R. Risinger, K. Sexton, G. Powell, R. Riebsommer, R. Quyle, G. Roberts, M. Reese, D. Russell, B. Rea.

HOMEROOM 121

ROW ONE: U. Shirley, S. Sherwood, E. Smith, D. Sheldon, D. Sleet, P. Sidell, M. Smith, M. Snyder, N. Sidell. ROW TWO: C. Snyder, B. Shirkey, T. Smith, R. Slayback, D. Smullen, J. Sherwood, S. Smith, C. Smith, T. Siler, D. Sizemore, B. Shelton, D. Sizemore, D. Silvers, C. Shorter, E. Spann.

HOMEROOM 103

ROW ONE: V. Vare, L. Story, B. Tetrick, J. Tebbe, D. Thumb, P. Tucker, G. Vaughn, L. Swango, B. Thompson, D. Struewing, S. Strugeon, P. Terry, E. Utsler. ROW TWO: S. Steele, S. Underwood, M. Steele, M. Steele, D. Steward, C. Steinard, T. Townsend, R. Stierer, J. Swango, G. Stamm, A. Tressler. ROW THREE: R. Thomas, J. Trent, J. Todd, J. Steinem, P. Theobald, T. Thompson, M. Tomlin, D. Steele, A. Taylor, D. Toler, R. Telker, W. Thomas, J. Spencer, P. Sullivan, T. Traylor.

HOMEROOM 311

ROW ONE: P. Wilson, T. Whitton, P. Worrell, D. Welsh, C. Werking, D. Venable, C. Wyatt, V. Ware, V. Walker, B. Worrell, J. Wright, K. Whitacre. ROW TWO: B. Wildridge, S. Weston, M. Witt, D. Young, B. Wadell, D. Whitecotton. ROW THREE: L. Wadle, F. Wilhelm, R. Wells, T. Wood, M. Winters, B. Ware, G. Voltz, B. Willis, P. Wenger, J. Walton.

PROLOGUE

OURS IS A FAST MOVING PRODUCTION. ITS SCENES WILL SHIFT SWIFTLY FROM DROWSY STUDENTS IN CLASSROOMS TO ALERT ROOTERS AT ATHLETIC EVENTS OR FROM WHISPERING COUPLES IN THE LIBRARY TO JUBILANT SCENES IN HALLS. AS YOU WATCH OUR HIGH SCHOOL WORKING AND PLAYING TOGETHER, THE DRAMA OF DANCES, PARTIES, MEETINGS, PLAYS, AND CONCERTS WILL NOT BE OMITTED.

ACROSS OUR STAGE WILL MOVE A VARIED GROUP OF ACTORS. CONSCIENTIOUS STUDENTS WILL SPEND HOURS IN THE LIBRARY WHILE ACROSS THE TABLE FROM THEM YOU WILL SEE ATHLETES AND CLUB MEMBERS CRAMMING A BIT BETWEEN THEIR ENDLESS ROUNDS OF PRACTICES AND COMMITTEE MEETINGS.

THE SPOTLIGHTS ARE READY. THE CURTAIN IS RISING. "A YEAR AT CHS" IS YOURS.

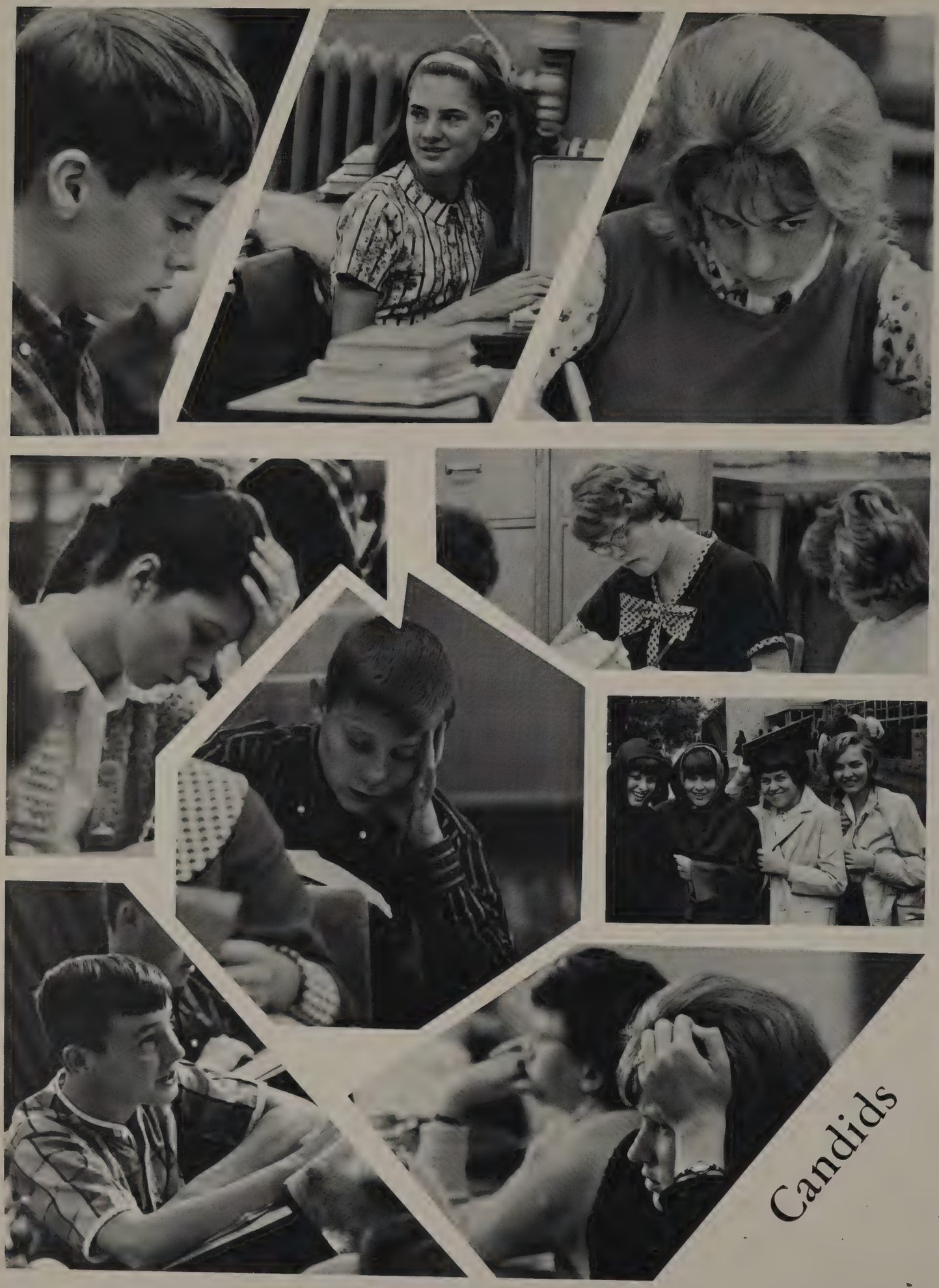

Candids

Act I

AUTUMN

Fall Brings

Homecoming

Queen

Miss Nancy Jo Teel, crowned by Spartan guard Dave Bever, was elected 1965 Homecoming Queen after nomination by the football team and voting by the student body.

Members of Nancy's court were Pam Worrell, Freshman; Ginger Hunnings, Sophomore; Jenny Ullery, Junior; and Karen Gesell, Senior. Also participating in the ceremonies was Miss Sharon Doerflein, Brookville's Homecoming Queen.

Fayette County Halloween Queen and Court
Miss Bonnie Moran being crowned by Miss Indiana

FFA Sweetheart
Miss Kathy Hendrix

MEMBERS OF THE 1965-66 STUDENT COUNCIL--
FIRST ROW: Sue Caldwell, Janet Argentt, Gary Brown, Debbie Welsh, Stacy Brown. SECOND ROW: Rick Niehaus, Evelyn Craig, Rick Rister, Dave Bever, Betty Gay York, Larry Brown, Bill Hackleman.

Nominated and elected by the student body, Miss Bonnie Moran represented CHS in the annual Fayette County Festival Queen Contest. Bonnie was also chosen Miss Fayette County by a panel of judges.

Elected by members of the local FFA club, Miss Kathy Hendrix represented the school in the district Sweetheart contest.

Performing an important part in the functioning of the school government is the student council. Elected in the fall by members of their respective classes, these students help to voice student opinion on school activities.

Many Honors

Rotary guests for this year were: Allen Messer, Bill Whitten, John Ruhl, Jerry McKinney, Jerry Rea, Chris Herdrich, Ted Young, Wayne Smith, Ralph Himelick, Bill Hackleman, Richard Junkins, and Danny Stevens. Not present for the picture were: Gary Brown, Roy Jones, Tom Revalee, Tony Shephard, Enoch Smith, and Richard Somers.

Rotary, Lions Club Guests

Terry Sparks, Mike Barber, Greg Lindsay, Dale Giesting, David Lee, Dave Bever, Dan Weilbaker, Mike Hignite, Larry Brown, Mike McMichael, Mike Watson, Noel Hamilton, Darryl Bishop, and Mike Shoemaker were guests of the Lion's Club. Also guests of the club but absent when the picture was taken were: Harold Gordon, Richard Kuhlman, and Tom Weaver.

Exchange Club Guests

Each year, junior boys are chosen on the basis of their personal and scholastic qualifications to be guests of the Connersville Exchange Club. Selected this year were: Fred Fettig, Bob Moster, Mike Goetz, Rick Rister, David Hudson, David Leedke, Rick Niehaus, Dennis Powell, Dick Boone, and Leslie Hazelrigg. Absent when the picture was taken were: Keith Bostic, Charles Caldwell, Paul Claerbout, Ronald Hertenstein, Gary Howard, Telford Humphreys, Mike Richardson, and Dan Walker.

National Thespians

To be eligible for membership in National Thespians, a national dramatics society, students must earn 10 points. These are earned in various ways such as participating in plays, helping on committees, or participation in speech contest. This year's members are: Bonnie Adkins, Kathy Hendrix, Ellen Heineman, Linda Wright, Linda Telker, Linda Wanee, Jane McCoy, Dale Daily, Marilene Isaacs, Maureen Downing, Jan Johnson, Terry Hunt, Burt Porter, Rod Hignite, and Jim Thompson.

First Semester Clarion Staff

Writing, assembling, and copyreading are the responsibilities of these busy journalists as they went about their various jobs in putting together the first seven issues of the CLARION. Staff members were: Barb Hassler, reporter; Barb Gray, exchange editor; Linda Wright, assistant editor; Maureen Downing, feature editor; Dave Bever, sports editor; and Enoch Smith, assistant sports editor. Kathy Hendrix, editor-in-chief and Annelle Reese, news editor were not present for the picture.

Cohiscan Sales Crew

Twenty-five seniors made up this year's COHISCAN sales crew. Under the supervision of Mr. Ralph Meyers, these students succeeded in breaking all previous records by selling 927 copies of the 1966 book. Salesmen were: Cindy Maple, Linda Wanee, Linda Wright, Janet Siebert, Mary Ann Zumkeller, Sharon Isaacs, Patty Doyle, Karen Wiik, Marilene Isaacs, Mary Anne Luking, Jeanette Ward, Carol Klemme, Greg Lindsay, Rae Anne Whetstone, manager, Barb Gray, Chris Estes, Jim Moore, Pat McDaniel, Jane McCoy, Randy Hilderbrand, Peggy Churchill, Karen Gesell, Patty Bell, Ellen Heineman, and Judy Maze.

"A Ready-Made Family"

Strut and Fret's first performance for the 1965-66 school year was "A Ready-Made Family," by Jay Tobias. The play is centered around Agnes, who has been a widow for ten years, and Henry, who was one of her schoolmates. Agnes has been on a vacation, runs into Henry, and writes her family that she intends to marry him. Henry, in turn, also lets his family know that he is marrying Agnes.

The two mercenary families are against the idea so much that they each make up schemes to break up the engagement. Henry and Agnes also play some practical jokes, and everything turns out for the best.

CAST

Agnes Martyn	Maureen Downing
Bob Martyn	Terry Hunt
Marilee Martyn	Jan Johnson
Gracie Martyn	Janie Shaver
Miss Lydia Martyn	Linda Wright
Henry Turner	Jim Thompson
Doris Turner	Kathy Hendrix
Sammie Turner	Rod Hignite
Anna	Jane McCoy
Thomas	Dale Daily
Student Director	Marilene Isaacs
Director	Mr. Bob Sampson

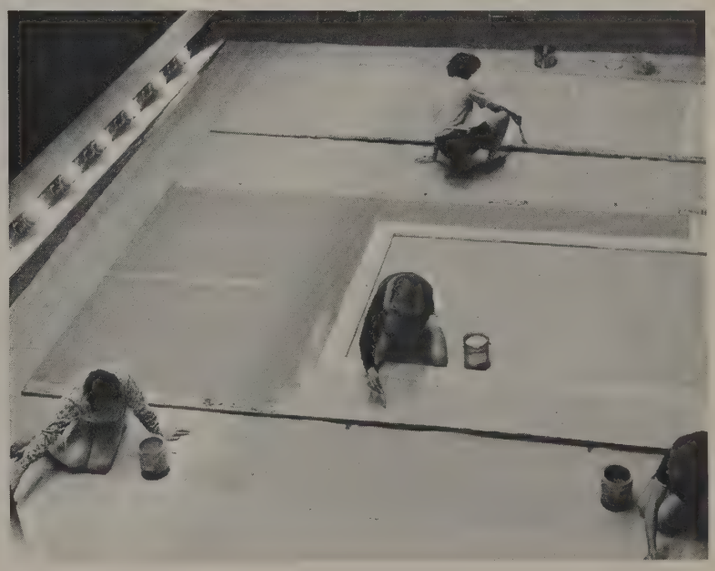

And Activities

Clubs That

Strut and Fret

President - Terry Hunt
Vice-President - Marilene Isaacs
Secretary - Jan Johnson
Treasurer - Jim Thompson

Strut and Fret is open to sophomores, juniors, and seniors who are selected by Mr. Sampson, the club's sponsor, after trying out by reading a selection from part of a play. The club of thirty-five members promotes stimulation interest in the field of dramatics. This year "A Ready-Made Family" in November and "The Sound of Music" in March, along with the cooperation of the choral department, were presented. All of the members have some responsibility in the productions.

Jr.-Sr. Tri-Hi-Y

President - Linda Dorsett
Vice-President - Janet Miller
Secretary - Karen Wiik
Treasurer - Patty Doyle

Junior-Senior Tri-Hi-Y, sponsored by Mrs. Ingermann, is an organization of seventy-five girls with the purpose of creating, maintaining, and extending throughout the home and community, high standards of Christian character. The annual project of building a float for CHS's Halloween Queen Candidate for the Halloween parade was undertaken. Activities included a swimming party in January, a dance and slumber party in the "Y" gym in April, and a banquet and senior party in May. Speakers included CHS students who traveled abroad this summer and CHS's exchange student from Finland, Eira Jokinen.

Pepnocrats

President - Chris Herdrich
Vice-President - Jerry Rea
Secretary - Carol Klemme
Treasurer - Patty Doyle

Because of the ever increasing size of the CHS student body, Pepnocrats, the foundation of student support at basketball games, created an entirely new system for organization. Besides electing officers, the group selects two resentatives from each class to serve on a board. The board and officers set up a demerit system which includes demerits for tardiness and absence. The organization has used flashcards for the first time in several years. Sponsored by Mr. Henry, Pepnocrats is open to any CHS boy or girl and contains over two hundred members.

Lettermen Club

President - Larry Sturgeon
Vice-President - Lynn Gordon
Secretary - Dave Bever

Lettermen Club, organized this year, is open to all boys who have been awarded a varsity "C" for their participation in athletics and who maintain scholastic requirements of the IHSAA. Mr. Lods and Mr. Green are sponsors of this organization which contained twenty-five members. Through this club, the lettermen hope to promote spirit and a better understanding of athletics in CHS. After several years the organization hopes to emphasize that the earning of a letter is a very special privilege. To encouage all boys to be proud of being a CHS letterman is one of their goals.

Serve C.H.S.

Ushers Club

President - Patty Doyle
Vice-President - Carol Klemme
Secretary - Barbara Giesting

Ushers Club is one of the largest organizations at CHS. It consists of a hundred fifty-five girls who usher for school functions. The club, sponsored by Mrs. Lee, is open for membership to any sophomore, junior, or senior girl. The girls take turns ushering at the plays, Senior Talent Show, musical concerts, baccalaureate, and commencement.

Library Club

President - Darlene Dragoo
Vice-President - Penny Powell
Secretary-Treasurer - Judy Vivian

Library Club consists of thirty-nine members who work in the school library daily. Each student devotes a period a day to do some sort of job connected with running the library. The members decorated the library for Christmas at the annual dinner party in early December. A picnic in the spring honoring the senior members was held at Mrs. Dorsett's, the club sponsor.

Projection Club

President - David Conrad
Vice-President - Terry Kelly
Secretary - Connie Kinnaman
Treasurer - Clarissa Cummins

Projection Club, consisting of thrity-six members this year, is a service club to help students understand more about audio-visual equipment. These members are called upon to help with running the movie projector in classes. Sponsored by Mr. Hillock, the group viewed films every other week and made a movie of their own.

FRENCH CLUB
annual fall picnic and
Christmas banquet

TRI-HI-Y
Halloween float
preparations

FTA
Halloween dance
and Christmas
banquet

NURSE'S CLUB
caroling practice and
capping ceremonies

12&30
Christmas party

DCE
January
chili supper

Club Activities

1965 Varsity Football

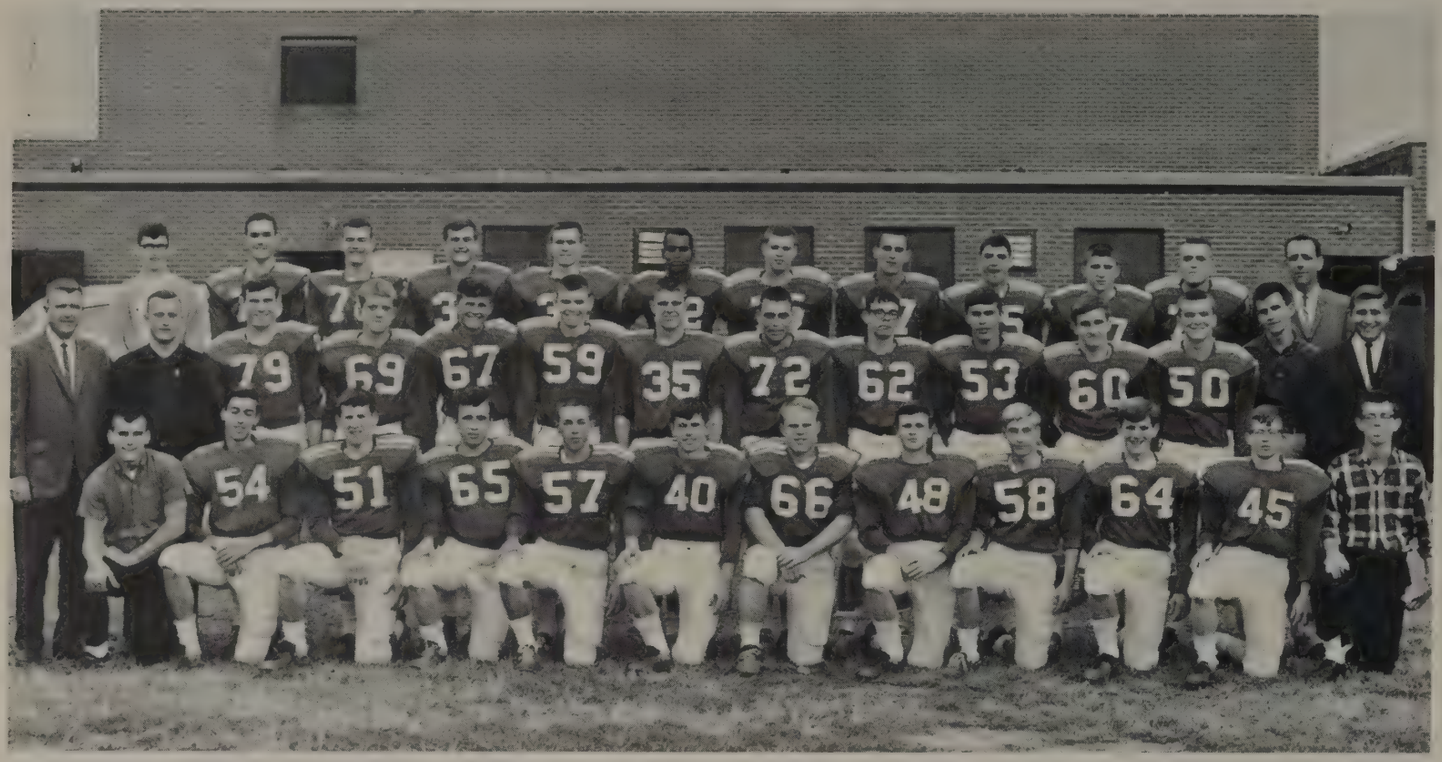

ROW ONE: J. Lloyd, D. Walker, D. Darrah, M. Mohler, D. Russell, R. Stevens, K. Bostic, D. Doyle, E. Tressler, W. Hall, T. McMahon, P. Dixon, manager. ROW TWO: Coach Jim Lods, Ass't. Coach Donel Criswell, J. Adams, J. Jinx, C. Story, L. Gordon, R. Thompson, J. Eickhoff, M. Chomel, P. Brack, D. Bever, M. Marcum, C. Fitzgerald, manager; Ass't. Coach Frank Cerqueira. ROW THREE: G. Hamilton, manager; J. Gobin, B. Remley, B. Myers, L. Sturgeon, G. Ellis, G. Cornwell, C. Nidiffer, J. Goble, B. Malone, J. Hughbanks, Ass't. Coach Abie Carter.

1965 FOOTBALL COACHING STAFF--Assistant Donel Criswell, Assistant Frank Cerqueira, Head Coach Jim Lods, Assistant Abie Carter, and Assistant Thomas Gable.

Only five seniors provided the leadership a good football team needs during its season. The rest of the team was comprised of inexperienced underclassmen who played an over scheduled season. The record doesn't speak for the team's ability. Marked improvement was present throughout the season.

For the first time in Connersville's football history, it installed an organized program of training, such as flag football, in the lower grades. This will give the boys much experience before they reach high school, thus the coaches will have a foundation on which to build.

Senior Spartans

Ron Thompson
Halfback

Larry Sturgeon
Halfback
"Captain"

Dave Bever
Guard
"Captain"

John Adams
End

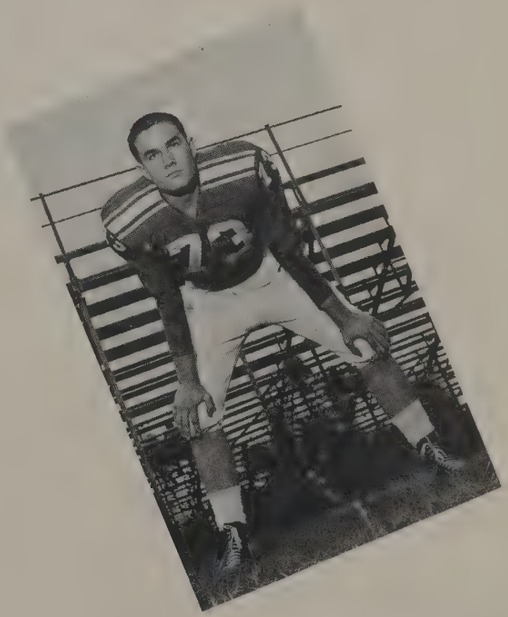

Jerry Gobin
Tackle

In Action

ROW ONE: A. Tressler, B. Meehan, E. Galliher, D. Bultman, R. Telker, S. Smith, B. Shirkey, T. Hogan, S. Miller, J. Sexton. ROW TWO: R. Gray, manager; J. Gabbard, H. Locke, B. Copper, F. Wilhelm, G. Brothers, D. Anderson, J. Holbrook, M. Gabbard, M. Winters, J. Dickerson, Coach Thomas Gable.

Frosh Squad

Varsity's Season Record

1965 RECORD

	CHS	OPP
New Castle	0	34
Shelbyville	12	26
Seymour	12	40
Rushville	6	6
Brookville	6	26
Bloomington	0	55
Greensburg	12	26
Columbus	12	48
Centerville	13	6

Replacements during the game aid tired or injured players.

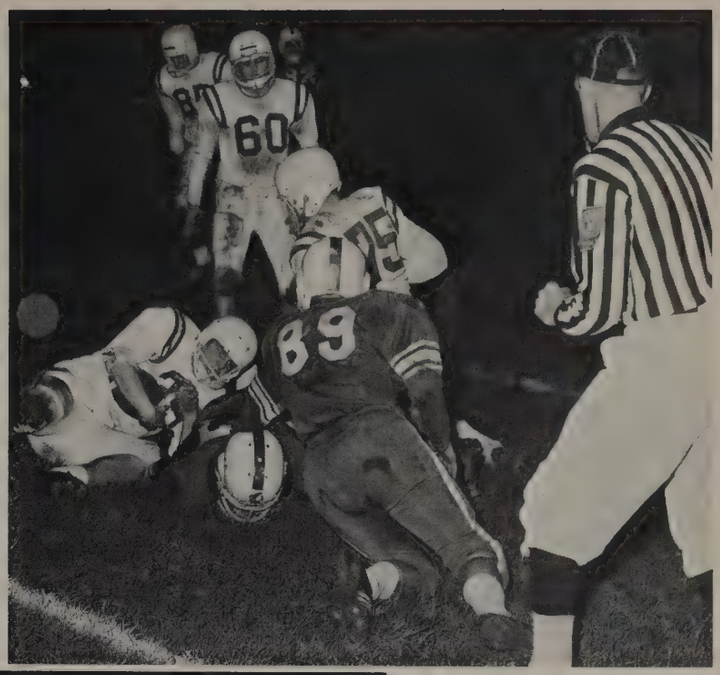

Spartans gained considerable yardage on that play.

Miss Nancy Teel was crowned Homecoming Queen during half-time the night of the Brookville game.

No, they're not looking for a player's lost contacts.

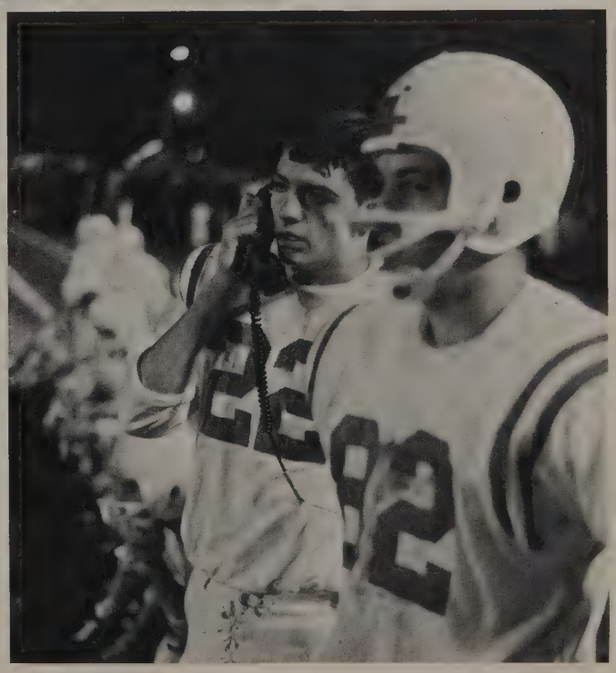

Jim Goble receives information from atop the press box on how the plays are preceding.

Tennis and Track Teams

ROW ONE: J. Shirkey, G. Lindsay, J. Beck. ROW TWO: Coach Ralph Myers, R. Rister, W. Ripberger, D. Boone.

Conference Doubles Winners: Rick Rister and Jim Beck.

Performing exceptionally well in season matches, the tennis team went on and won the conference. This years team proved that it had the "stuff" to succeed. It held the champ's title four years ago. It was the winning of the doubles matches by Rick Rister and Jim Beck that clenched the trophy; but if it wasn't for Jack Shirkey's and Greg Lindsay's singles contribution, the conference would not have been ours.

Spring's team looks just as good as this fall's.

TENNIS RECORD
1965

	CHS	OPP
Columbus	4	3
Seymour	7	0
Rushville	6	1
Shelbyville	4	3
North Vernon	1	6
Greensburg	5	2

ROW ONE: J. Lloyd, S. Burns, J. Morford, R. Horning, B. Caldwell, D. Gabbard, L. Smithson, J. Knott. ROW TWO: M. Mohler, D. Lee, B. Easley, B. Smith, C. Nidiffer, L. Sturgeon, R. Thompson, M. Muerhead, B. Musser.

Tracksters had a very good season. The seniors did most of the work, but the underclassmen aided. Leonard Smithson was the first boy from CHS to win the sectional. He was the only member of our conference to run in the state. Jim Knott was the high hurdler, while Bob Caldwell handled the 440. Larry Sturgeon was the high jump man with a record of five feet and ten inches. The relay team broke records often.

FIRST ROW: J. Klopp, D. Riebsomer, B. Ware, J. VanSickle, D. Bishop, B. Jackson. ROW TWO: B. Musser, K. Applegeet, J. Helms, P. McDaniel, T. Lee, S. Colley, D. Smith, D. Lee, Coach Robert Julian. ROW THREE: L. Hazelrigg, R. Junkins, T. Scholl, S. Perkins, manager, C. Brochin, E. Spam, B. Colley.

Darryl Bishop sets new school record of 10:26.9.

Cross Country

Although out of shape at the beginning of the season, the cross country team showed themselves to be formidable opponents. Darryl Bishop proved that the old record of 10:36 was not a threat by setting a new one of 10:26.9. Of the seventeen teams at the Shortridge Invitationals, Connersville placed twelfth with the aid of Bishop placing seventeenth out of the one hundred-fifty five runners in a time of 10:40.6. In the conference meet, our runners placed fourth, while the team ran themselves into the second place spot in the sectional.

TOP FIVE RUNNERS--D. Riebsomer, B. Jackson, D. Smith, J. VanSickle, D. Bishop.

1965 RECORD

		CHS	OPP
Franklin	LOST	28	27
Centerville	WON	15	48
Liberty	WON	22	37
Shelbyville	WON	19	38
Greensburg	WON	19	45
New Castle	LOST	36	23
Rushville	LOST	34	21
Waldron	WON	15	50

Awards Day, Fall 1965

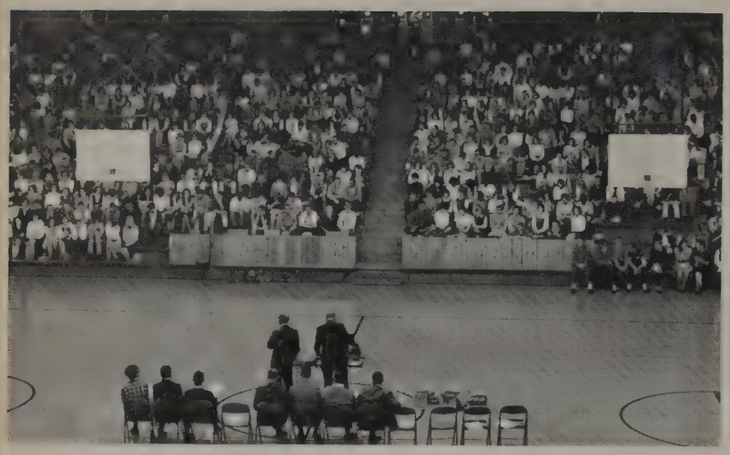

The entire student body attended the presentation of awards to the deserving CHS athletes.

ROW ONE: Principal, Mr. Glen Ross; head football coach, Mr. Jim Lods; cross country coach, Mr. Bob Julian; tennis coach, Mr. Ralph Meyers; golf coach, Mr. John Paul; assistant football coaches, Mr. Ray Green and Mr. Tom Gable; and Athletic Director, Mr. Charles Heck presented the program and awards.

JACKETS WERE EARNED BY (ROW ONE), Dave Bever, football; Steve Colley, cross country; Greg Lindsay, tennis; David Lee, cross country; Ron Thompson, football; Wayne Ripberger, tennis; (ROW TWO), Tom Scholl, cross country Larry Sturgeon, football; Charles Fitzgerald, football; Jack Shirkey, tennis; Mike Watson, football; and Richard Junkins, cross country. The Spartan jackets are given only to the boys who letter two years and participate their senior year in the same sport.

Plaques were earned by (ROW ONE), Dave Bever, football; Greg Lindsay and Jack Shirkey, tennis; (ROW ONE); Bruce Jackson, cross country; Jim Beck, tennis; Terry Bickel, golf; and Rich Rister, tennis.

Principal, Mr. Glen Ross, presents Mr. Ralph Meyers, tennis coach, and the team with the South Central Conference Tennis Tournament trophy of which they were winners.

Act II

WINTER

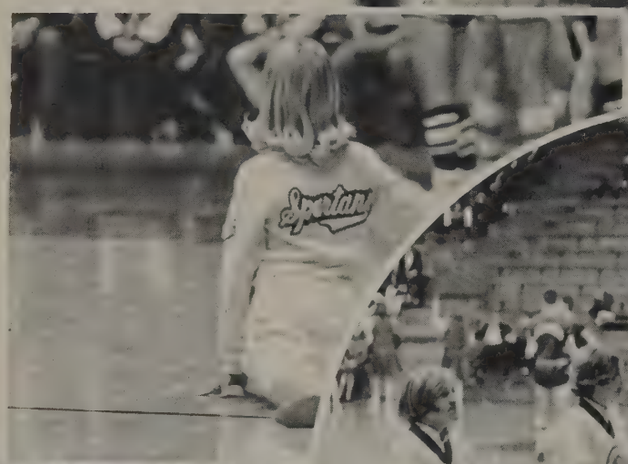

MAC'S

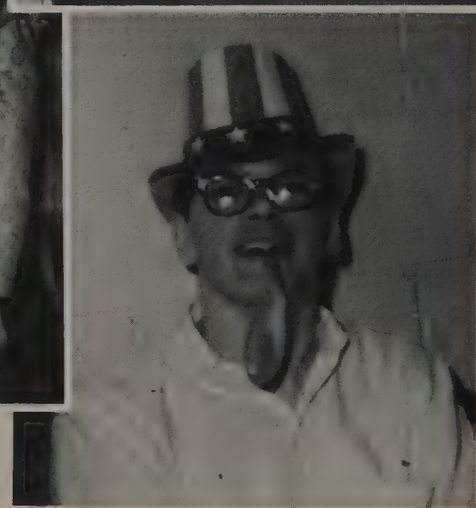

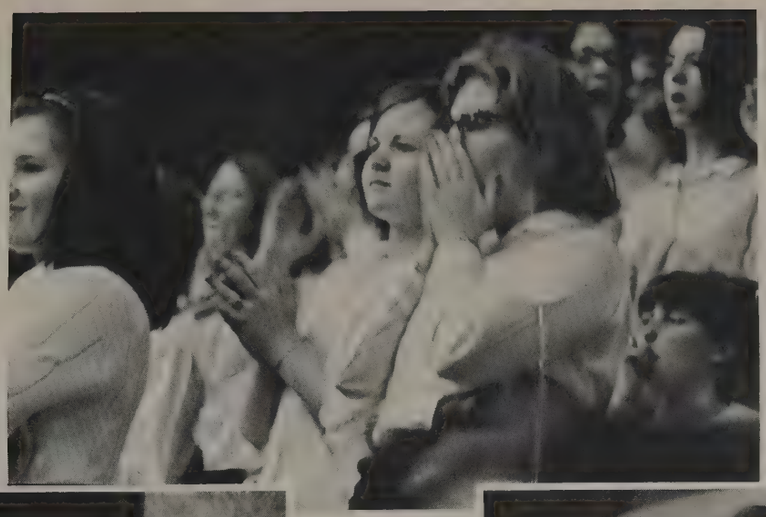

JENIOR

C.H.S. Concert Band

Under the direction of Mr. George H. Ewing, the CHS band demonstrated its fine talent at the pre-game and half-time shows at football and basketball games. This year the concert band presented a series of concerts.

Each year in preparation for football and basketball games, the CHS Marching Spartan Band, Majorettes, and Spartanettes spend one week in August at Smith-Walbridge Music Camp, Syracuse, Indiana. Daily activites include marching and concert, dance band, and orchestra practice. The Marching Spartans entered a marching contest at Southport, Indiana. Receiving a second place in Class C, the band made a fine showing.

Jackets and blazers were awarded to the seniors who had participated in either band, orchestra, or concert, choir for four years. Those seniors receiving a jacket or blazer were: David Lee, Sandra Burns, Barbara Hassler, Noel Hamilton, Peggy Churchill, Lloyd Roberts, Dan Broaddus, Burt Porter, Karen Gesell, Sharon Isaacs, Linda Berkhiser, Mary Ann Zumkeller, Kathy Hendrix, Ellen Heineman, Diane Layson, Ramona Hires, Martha Nicholson, Carol Klemme, Connie Hahn, Jane McCoy, Nancy Teel, Marilene Isaacs, Rae Ann Whetstone, Rosalie Nick, Pam Martin, and Linda Wanee.

HEAD MAJORETTES
Ellen Heineman
Diane Layson

CHS MAJORETTES--Kathy Clark, Ellen Heineman, Teresa Wiley, Diane Layson, Arlene Maple.

DRUM MAJORS
Brad Ware
Bob Todrank

SPARTANETTES--BACK ROW: Rita Coffman, Debbie Welsh, Carolyn Vaught, Stacy Brown, Ginger Hunnings, Kathy Hendrix, Lynne Story, Sue Rister, Carol Horsley, Jenny Ullery, Julie Hancock. FRONT ROW: Vicky Brattain, Nancy Brown, Ramona Hires, Linda Wright, Mary Ann Zumkeller, Martha Nicholson, Janet Hebert, Janet Argent, Michelle Smith.

SPARTANETTE LEADERS
Kathy Hendrix, Lieut.
Mary Ann Zumkeller, Capt.

Concert Choir

Concert Choir, directed by Mrs. Rosemary Frerich, is composed of 30 members. Concerts and convocations are presented by these students. Officers are Carol Klemme, president, George Hamilton, vice-president, Danny Stevens, secretary, Betty Gay York, treasurer.

Highlighters

Members of this group are L. Wanee, K. Creamer, B. Case, C. Bateman, R. Whetstone, K. Carter, and B. Stanley.

Stardusters

Forming this quartet are Tom LaFuze, Connie Hahn, Carol Klemme, and Bob Todrank.

Chorus

These 45 vocal students present concerts and convocations throughout the school year. Mrs. Rosemary Frerich directs the chorus. Officers are Rita Green, president, Cindy Bateman, vice-president, Kathy Creamer, secretary, and Marsha Hartwell, treasurer.

Dance Band

The CHS dance band, under the direction of Mr. George Ewing, presented a jazz concert in the spring. They also played for various programs throughout the school year.

Band Council

The 1965-66 band council, composed of freshmen, sophomores, juniors, and seniors, governs the band. It is their duty to make rules to govern the band, majorettes, and Spartanettes.

Orchestra

The forty-seven member orchestra, under the direction of Mr. Robert Liddil, presented fall and spring concerts during the year. The musical group also joined neighboring towns in sponsoring the Music Festival.

Swingphonic Dance Band

New at CHS this year was the Swingphonic dance band. The band had a dance band as its nucleus and was augmented with several other instruments. Under the direction of Mr. Ewing, the band presented a spring concert.

Clubs of

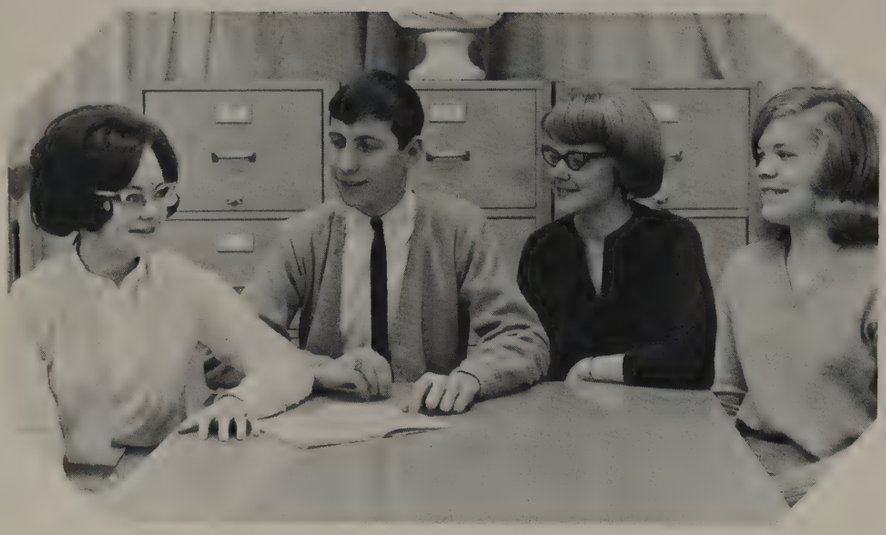

Junior Classical League

Consul - Bill Whitten
Proconsul - Mary Ann Luking
Scriba - Lourie Joest
Quaestor - Patty Doyle

JCL is open to anyone who has had or is taking first year Latin. The purpose of the group, whose sponsor is Mrs. Bly, is to keep interest in Latin alive. The seventy-five members attended a picnic including initiation in the fall at the Bird Sanctuary, and a Roman banquet and wedding in the spring. For the first time in several years, there was a union of the underclassmen and the upperclassmen sections of the club. In March JCL held a dance in the school cafeteria.

Le Cercle Francais

Le President - Ralph Himelick
La Vice-Presidente -Sue Caldwell
La Secretaire - Janet Miller
Le Tresorier - Dale Geisting

French Club, one of the largest at CHS, consists of one hundred forty-five members, who are taking French or who have taken it. Sponsored by Mrs. Metz, the group meets with the purpose of learning about the culture of France and other countries. Among the programs were travelogues given by students and citizens who had traveled abroad. Social events included a fall picnic with initiation, the traditional Christmas banquet, featuring a roasted pig, and an April dance held for all members of language clubs and their dates. The club also gave several small gifts to the Salvation Army, purchased REALITES, and several gifts for the French classes.

El Circulo Espanol

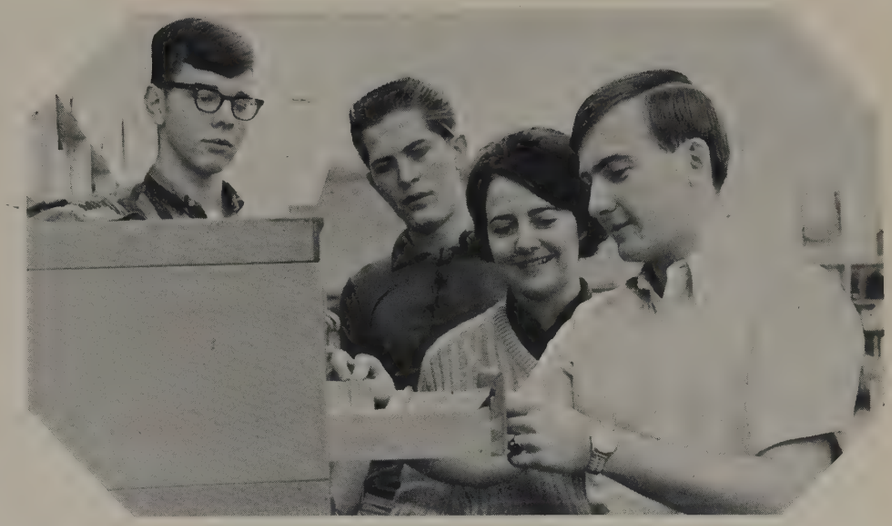

El Presidente - Greg Lindsay
El Vice-Presidente - Allen Messer
El Secretaria - Linda Bryant
El Tesorero - Richard Boone

Spanish Club is open to any student who is enrolled in first year or who has completed more than one year of Spanish. Furthering the knowledge of students in the language and culture of the Spanish speaking world is the purpose of the organization which is sponsored by Mr. Bonar. Rough initiation and a picnic were held in the fall. The group also co-sponsored the language club's dance in April. There are forty-five members in the club this year.

Der Deutsche Verein

President - Dave Bever
Vize-Prasident - Gary Anderson
die Sekretarin - Lea Ann Houghland
die Schatzmeister - Matt Tinker

Along with the addition of German to CHS's language department, a German club was formed by those who took first year German and hoped to take second year. "Der Deutsche Gemutlich-keitsverein", or the friendly Germans, as the club chose to call themselves, has the purpose of making active use of colloquial German and studying and "living" German culture. The fifty member club is sponsored by Mr. Baker. The club formed the permanent constitution, went on a hike, and heard various speakers on facts about Germany.

Varied Interest

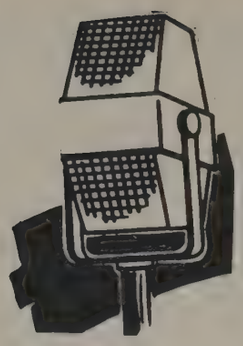

Radio Club

President - Paul Claerbout
Secretary - Bob Todrank

Radio Club, just formed this school year, is open to anyone with a desire to become an amateur radio operator. The group's purpose is to expose teen-agers to the wonderful and exciting hobby of ham radio. The twenty members and the sponsor, Mr. Ridge, meet after school for code practice sessions. Demonstrations of actual operating stations were given by licensed members.

Camera Club

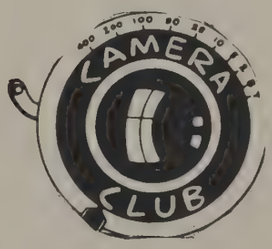

President - Phil Lindsay
Vice-President - Bob Todrank
Secretary - Martha Risch
Treasurer - Mike Hreno

Camera Club, sponsored by Mr. Hillock, is open to anyone who is interested. Only one preference is given--each member should own his own camera. The sixteen members meet to develop interest in picture taking and to participate in field trips. The club also sponsors a darkroom for the developing of pictures.

Girls' Athletic Association

President - Nancy Williams
Vice-President - Evelyn Craig
Secretary - Marka Sleet
Treasurer - Karen Ware

GAA is one of the oldest clubs at CHS. This group of girls is out to prove that sports were not meant for boys only. This organization was developed principally for girls who enjoy sports but never had a chance to get actively interested in them. Sponsored by Miss Cory, the group meets in the gym and plays various games.

12 & 30

President - Jim Robinson
Vice-President - Maureen Downing
Secretary-Treasurer - Nancy Noble

12&30 is open to high school journalists with at least fifteen printed inches of material of their credit. This is achieved by being on the CLARION staff or the COHISCAN staff. Sponsored by Mr. Cord, the organization's main activities included a Christmas party anf gift exchange in December and a picnic in May along with the COHISCAN sales staff.

Leading the cheers at the varsity games this year were Nancy Teel, senior; Caryn Fenters, senior; Bonnie Moran, senior; Phyllis Wiley, junior; and Sue Caldwell, junior. Sonja Warfield, junior; another cheerleader, was not present for the picture.

Cheerleaders Keep School Spirit Alive

Supporting the two freshmen teams were, from top to bottom, Vicki Brattain, Stacy Brown, and Rita Coffman.

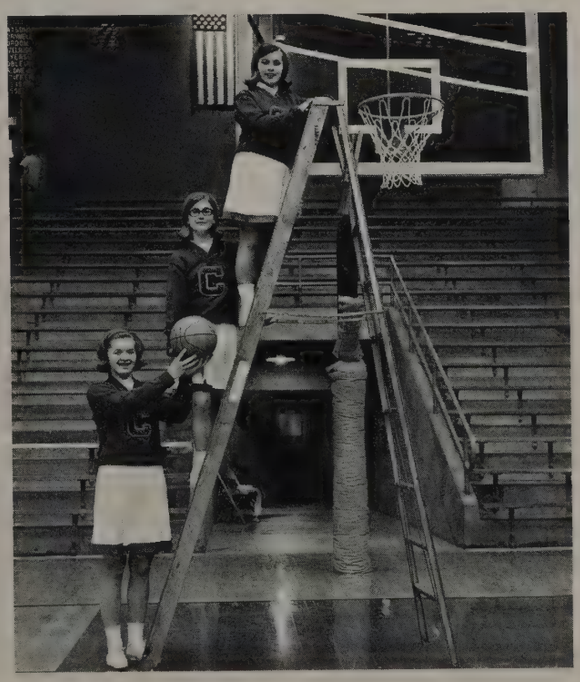

Serving as B-team cheerleaders were, from top to bottom, Cheryl Miller, Colette Ammerman, and Sally Riedman.

ROW ONE: Lynn Gordon, Jim Goble, Wayne Smith, Mike Watson, Larry Sturgein, Bill Malone, Danny Russell. ROW TWO: student manager Mike Muirhead, Clyde Nidiffer, Bob Myers, Les Hazilrigg, Gene Cornwell, Greg Ellis, student manager Phil Dixon.

1965-66 Spartan Varsity and Seniors

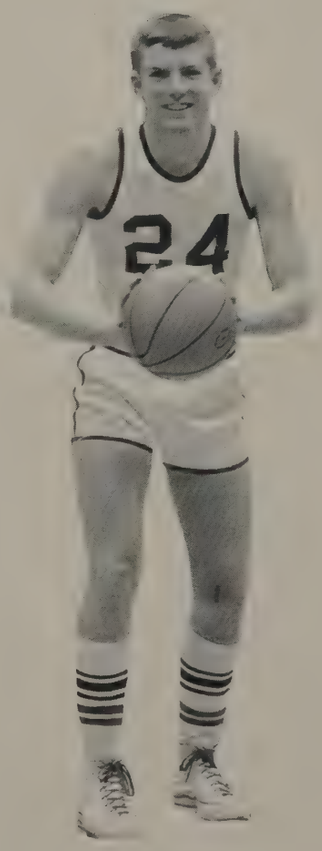

Mike Watson

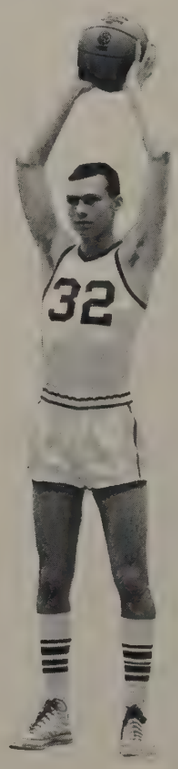

Larry Sturgeon

Wayne Smith

Junior Varsity

ROW ONE: Bruce Jackson, Jim Klopp, Mark Hall, Ronnie Stevens, Charles Brochin, Denny Riebsomer, Mike Marcum, Keith Applegeet. ROW TWO: Bill Malone, Jim Goble, Clyde Nidiffer, Gene Cornwell, Bill Remley, Tom Lee, Tobie Malichi, Mike Chomel, student manager Robert Bruce.

Frosh "A" & "B"

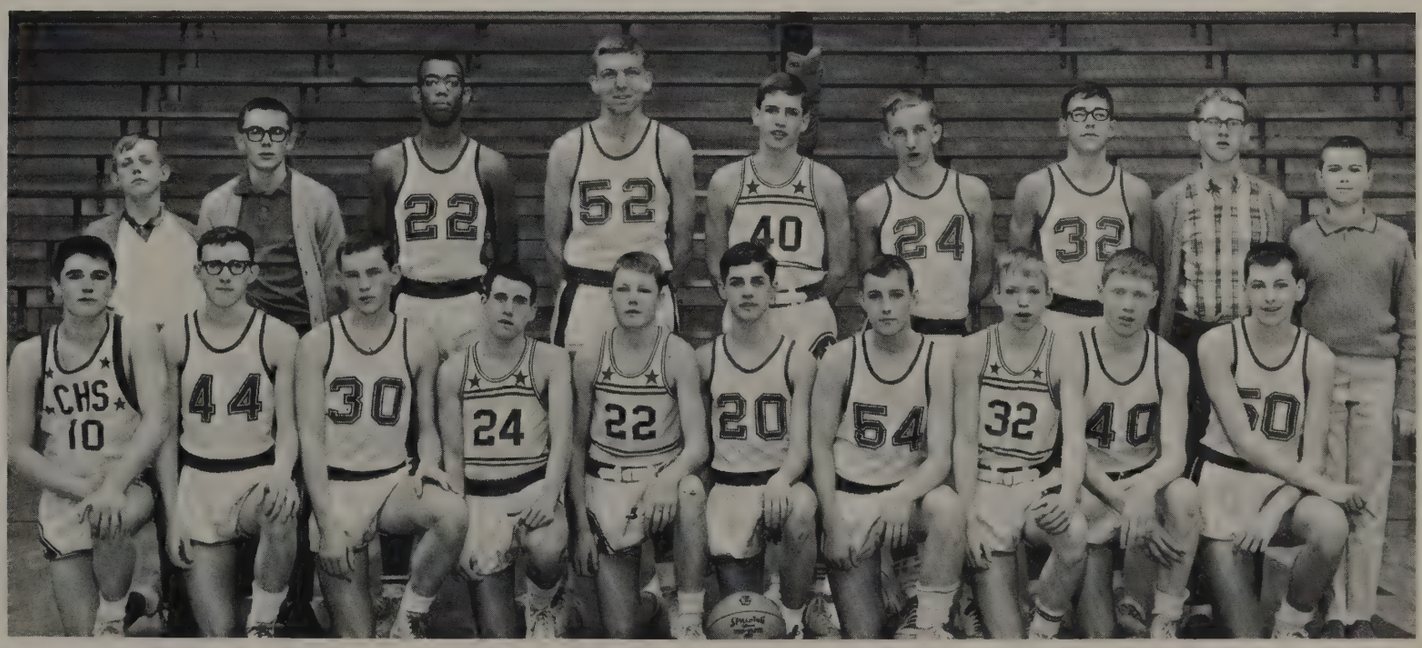

ROW ONE: F. Wilhelm, B. Copper, J. Brothers, B. Meehan, R. Telker, B. Shirkey, S. Smith, B. Hall, S. Miller, J. Sexton. ROW TWO: Student managers B. Colley and J. Davis, B. Ware, J. Dickerson, S. Allred, J. Gabbard, S. Layson, student managers J. Glass and L. Rusher.

Spartan Basketball 1965-66

Ron Nidiffer served as Spartan warrior.

As the year progressed, so did this years Spartans. Three seniors, Mike Watson, Larry Sturgeon, and Wayne Smith, used their experience to aid the remainder of the team. All four classes were represented on the floor which is unusual. Although this year's team was a young one, the boys gained much, not only in respect to their basketball abilities, but also to their character through sportsmanship and competition.

Most of the teams on the Spartan's calendar were experiencing the best seasons they had had for a number of years. While the experience of the Spartan's competitors was high, so was the support and team spirit CHS students had for their team. This was revealed throughout the year and especially during the sectional.

Three seniors who helped the team and the coach not only during the games but also long afterwards were Ron Thompson, statistician, Mike Muirhead, student manager, and Ron Nidiffer, Spartan warrior.

Head Coach Ray Green, assistant Coach Harry Brandley, and freshman Coach Tom Gable made up the 1965-66 Spartan basketball coaching staff.

TEAM	OPP.	CHS
Liberty	78	62
Madison	71	66
Jeffersonville	70	52
Columbus	88	53
Rushville	51	53
Crispus Attucks	60	42
Indianapolis Tech	67	34
Seymour	74	72
Brookville	88	40
(New Year's Tourney)		
Greensburg	77	55
Rushville	72	79
Southport	92	65
Greensburg	81	78
Bloomington	60	58
Martinsville	83	58
Richmond	56	50
Shelbyville	84	54
New Castle	78	60
Shortridge	60	68
(Sectional)		
College Corner	59	90
Laurel	57	78
Brookville	62	41

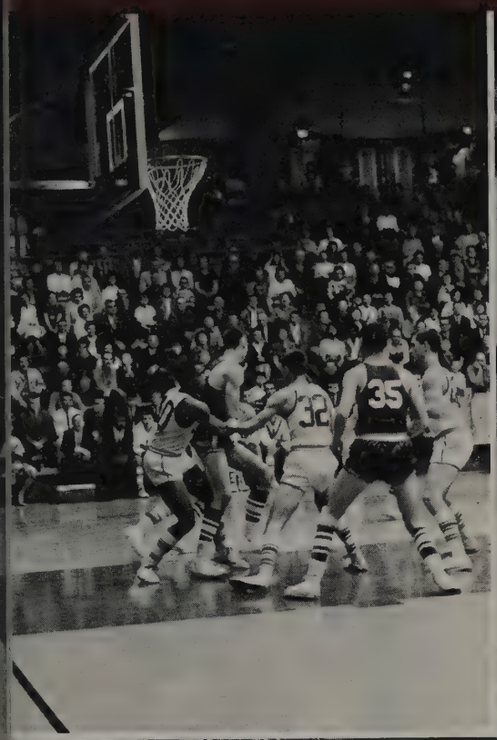

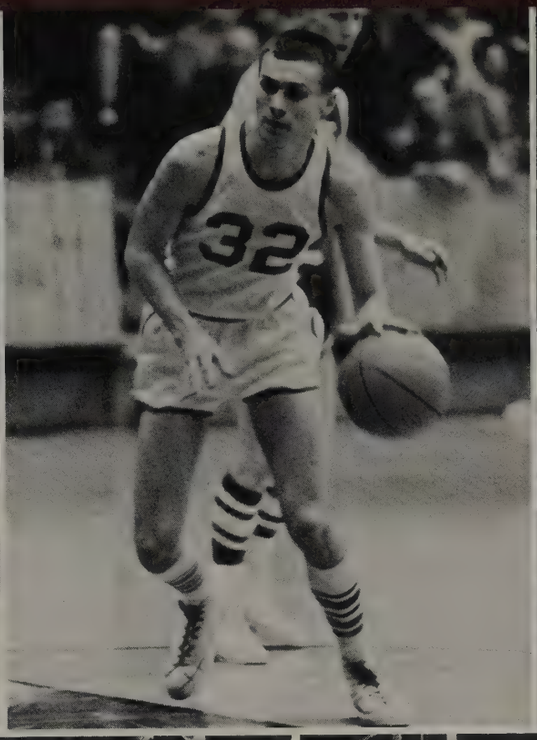

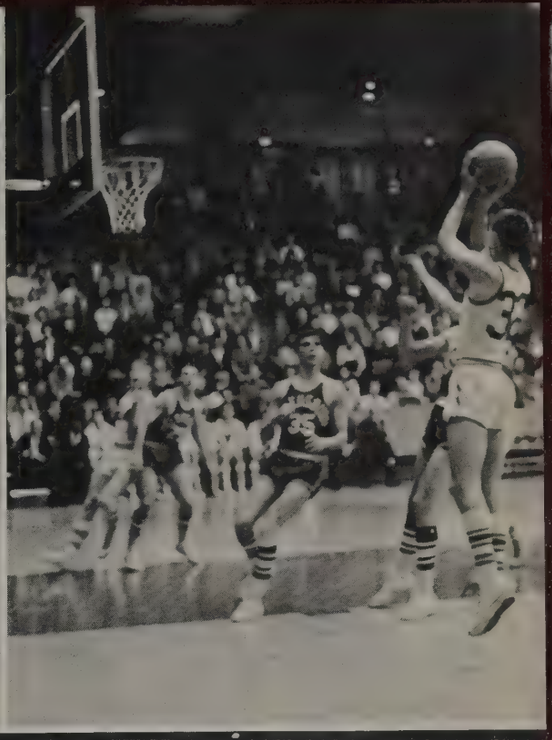

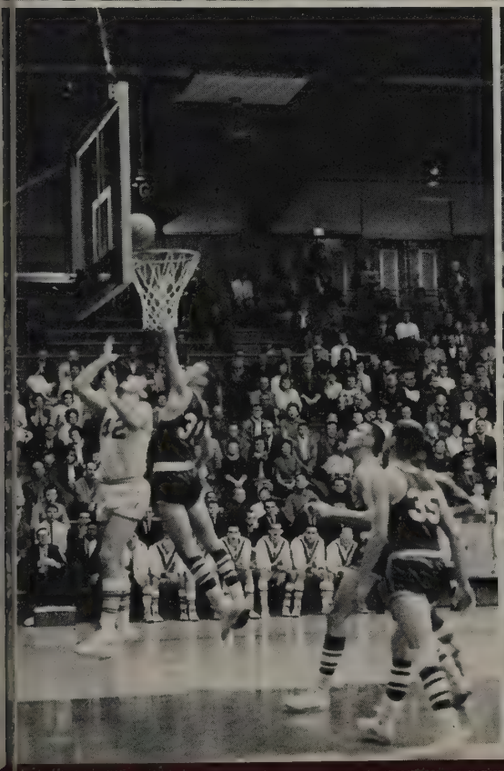

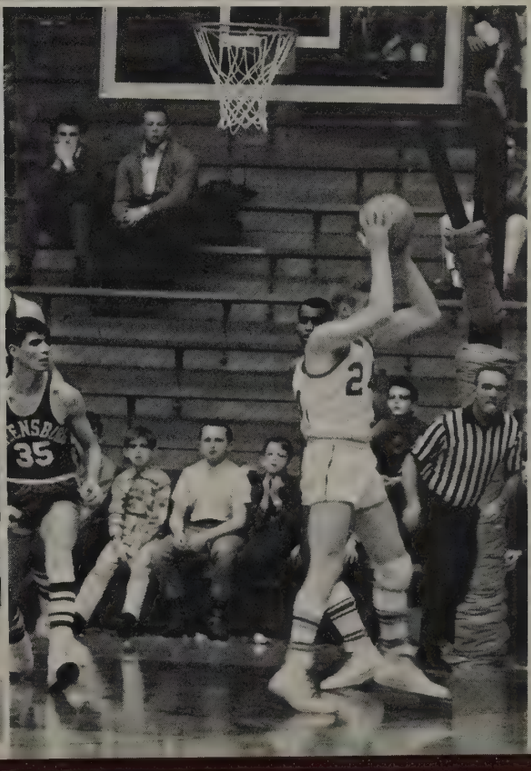

Golf Team

This year's golf team was comprised entirely of boys new to high school team play with the exception of Terry Bickel who was not new to competition. All the members of the team made steady improvement throughout the season. Coach John Paul looks forward to next year's incoming freshmen with high hopes. He expects next season to be a good one.

		OPP	CHS
	Rushville	5	3
1965	Greensburg	6 1/2	3 1/2
RECORD	Columbus	10	0
	Shelbyville	207	
(Triangle Meet	Franklin	221	
Medalist	Connersville		282
Play)	Connersville 10th Place		
Conference			

Wrestling Squad

ROW ONE: McMahon (103), Tressler (112), Doyle (112), Houser (120), Kunze (103), Mosburg (95), Whitecotton (95). SECOND ROW: French (138), Caldwell (127), Myers (133), Smith (133), Coach, Pete McKee, Bostic (165), Snyder (127), Powell (127). ROW THREE: Nidiffer, student manager, Abbott (133), Holbrook (154), Gabbard (heavy-weight), Todd (165), Eickhoff (180), Hamilton (154), Bever (145), Fisher (heavy-weight).

Although this year's wrestling team had a few setbacks at the beginning of its season, from all indications the remainder of the schedule looked promising. Since the grappler's troughest opponents, Columbus and Madison, had been played at the beginning of the season, they eagerly anticipated the rest of the scheduled games. The team greatly improved throughout the year. Comprising the backbone of the team were Ed Tressler, Tim McMahon, Jed Eickhoff, Roger French, Paul Honaker, and Noel Hamilton.

This is Coach Pete McKee's first year as a wrestling coach and teacher at CHS.

Act III

SPRING

Spring

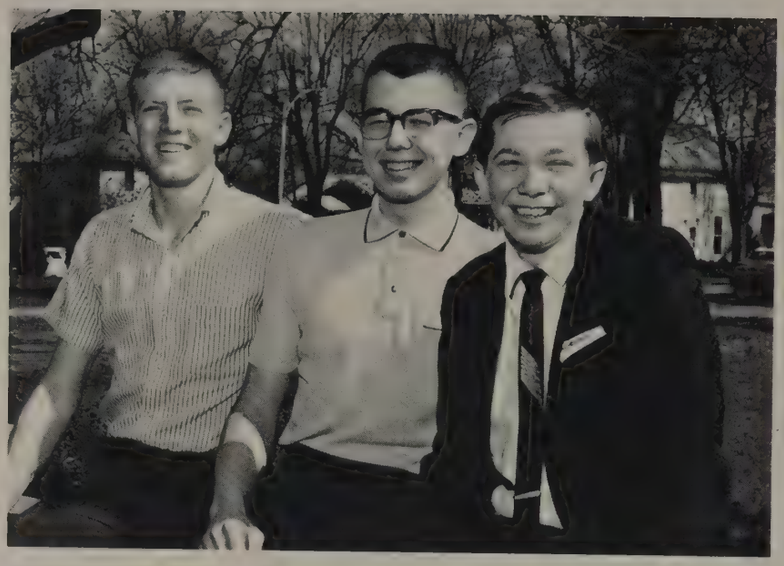

Selected to attend Boys' State this year were: Mike Watson, Ralph Himelick, and Mike Barber.

This year, two boys and four girls were chosen to represent CHS at Girls' and Boys' State. Chosen on the basis of personality, leadership, scholarship, and interest in government, these students attended the sessions at Indiana University in June following their junior year. These students learned the duties, privileges, and responsibilities of American citizenship, and actually participated in campaigns, elections, and running of city, county, and state governments.

Girls' State delegates and alternates were: Carol Klemme, Diane Layson, Maureen Downing, Ramona Hires, Linda Dorsett, Nancy Noble, Kathy Hendrix, and Lea Ann Houghland.

Second Semester Clarion Staff

Carrying on the work of the first semester's staff, the second semester CLARION staff was headed by Jane McCoy, editor-in-chief. Other members of the staff included Karen Gesell, assistant editor, Marilene Isaacs, news editor, Caryn Fenters, exchange editor, Peggy Churchill, feature editor, Mary Anne Luking, assistant feature editor, Dave Bever, sports editor, and Jim Robinson, assistant sports editor.

Play Cast

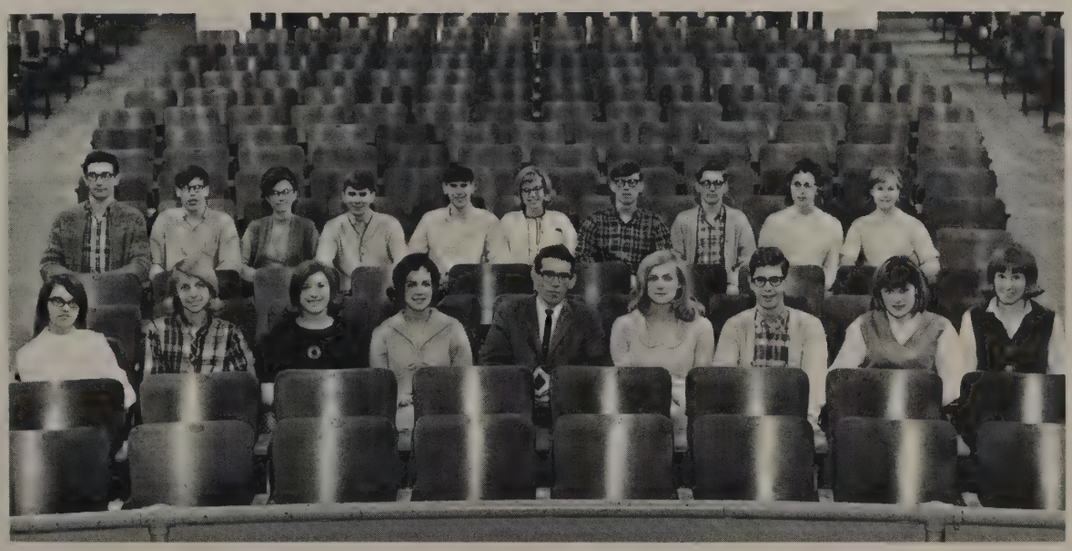

Strut and Fret produced "THE SOUND OF MUSIC", under the directions of Mr. Bob Sampson, three nights in March of this year. Kris Miller, Ellen Heineman, Linda Wright, Carol Klemme, Danny Stevens, Marilene Isaacs, Bob Meyers, Becky Bly, Kathy Creamer, Joe Timberman, Rod Hignite, Mary Ann Galliher, Terry Hunt, Bob Todrank, Cindy Bateman, Jim Thompson, Larry Wadle, Faye Larson, and Ingrid Sandahl all had major roles in the production. Mike Shoemaker, not present for the picture, played the male lead and Carol Klemme played the female lead.

Honors

Final Senior

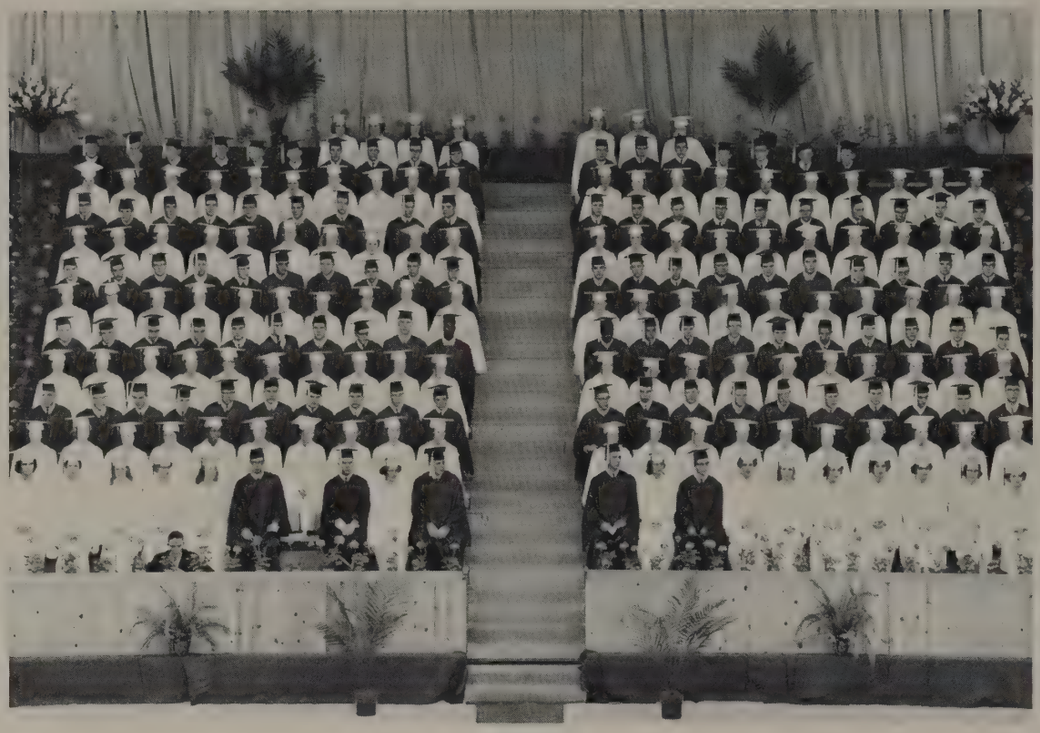

. . . . graduating seniors

Valedictorian speeches were given by Marianne Parker and Philip Haley at the Commencement Exercises for the 1965 graduating class. Invocation was given by Bill Luking and the introduction of the program was made by Cheryl McDonough. Mr. Glenn Ross presented the class and diplomas were distributed by Mr. John Houghland and Mr. Adrian Handley.

. . . . processional

. . . . recessional

"Camelot," the theme of the Senior Prom of 1965, was held in the boys' gymnasium from 9:00 to 12:00. Greeted by Senior Class Officers Bob Cheatham, Don Sloneker, Sara Fettig, and Judy Chomel at the door, the couples entered a castle surrounded by parapets and flags.

Between 10:00 and 11:00, the Grand March and coronation were held. Miss Jennifer Jinks, escorted by Chester Brown, was crowned Prom Queen by Cheatham. Queen attendants and their escorts were Bruce Erlewein and Sara Fettig, Ron Oedy and Jane Ann Allen, Judy Chomel and Gary Doyle, Carol Hunt and John White.

Students Prepare

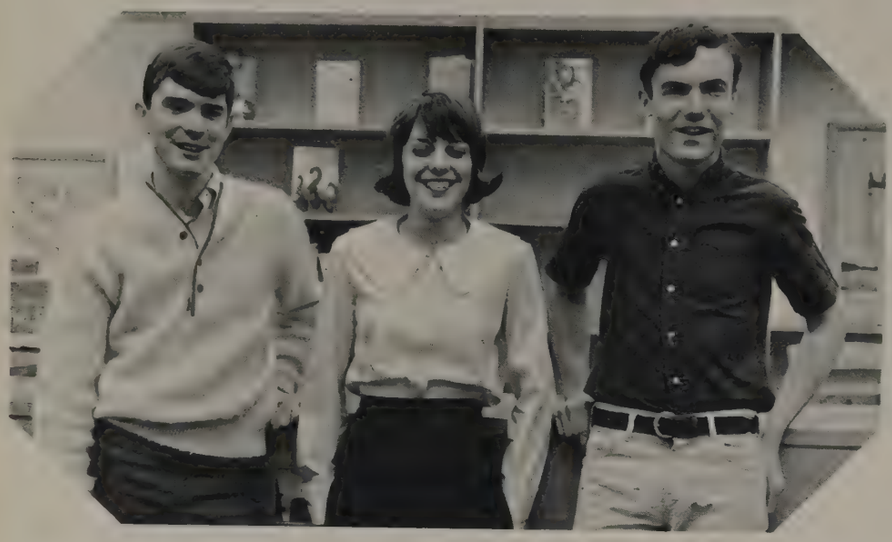

D.C.E.

President - Nancy Noble
Vice-President - Terry Hunt
Secretary - Martha Nicholson
Treasurer - Dave Joy

DCE, with the purpose of acquainting the students with various occupations and giving them special training in a specific occupation, is composed of twenty-one members who receive study material as well as experience in a job of their choice. The class itself is a co-operative undertaking in which the school and local businesses and industries work together providing vocational training. Each student receives two credits and two grades, pay, and experience. The club and course, sponsored by Mr. Hoffman, is open to any junior or senior having a job with an approved employer. The group as a whole made various field trips to local businesses and held a banquet in January.

Future Homemakers of America

President - Jan Johnson
Vice-President - Caryn Fenters
Secretary - Judy Mills
Treasurer - Phyllis Wiley

FHA, under the supervision of Mrs. McLaughlin, Miss Brown, and Mrs. Ailes, is open to any girl interested in the club's program. To promote home economics, as a future homemaker or as a career choice, is the organization's purpose. The forty-four members heard career speakers in the home economic field, saw films, and participated in panel discussions on morals and behavior standards. Projects included selling cookbooks, collecting used toys, and making doll clothes for Christmas baskets. A Christmas banquet with the FFA members in December and a Mother's Tea Fashion Show were enjoyed by the group.

Future Teachers of America

President - Jan Johnson
Vice-President - Barb Giesting
Secretary - Ramona Hires
Treasurer - Sharon Isaacs

Besides offering "Exploratory Teaching" in the curriculum for interested teachers-to-be, CHS also has FTA. The club, sponsored by Mr. Hillman, consists of forty-one members this year who are interested in pursuing the teaching profession. Membership in the club, whose purpose is to help acquaint students with the history, ethics, and program of the teaching profession, is obtained by submitting a theme on "Why I Am Interested in the Teaching Profession". The members helped with open house in November, placed a display downtown during American Educational Week, and purchased an educational gift for the school. A Dance was sponsored in October and a Christmas banquet held.

Future Business Leaders of America

President - Jeanette Ward
Vice-President - Debbie Tebbe
Secretary - Judy Mills
Treasurer - Becky Johnson

To achieve leadership and to receive a better understanding of the business world is the purpose of the fifty-four members of FBLA. Open to any student enrolled in a business subject, the organization, under the guidance of Mr. Schneider and Miss McLary, sponsored a bake sale, carnation sales at basketball games, and the annual project at Penney's Department Store where the girls are given the responsibility of managing the store for the entire day.

for Future

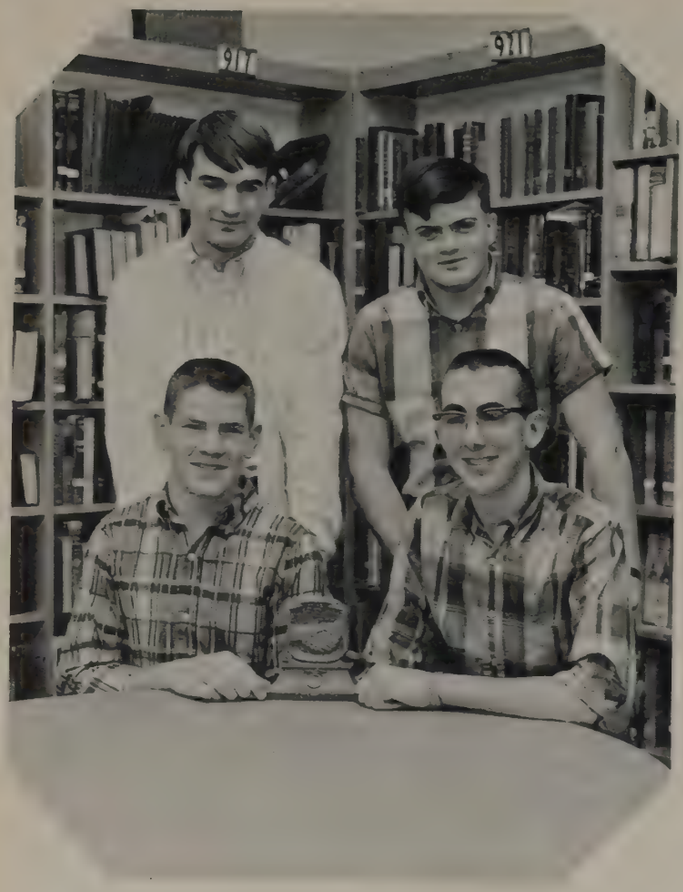

Future Farmers of America

President - Tom Scholl
Vice-President - Don Henry
Secretary - Doug Howard
Treasurer - Kieth Applegeet

FFA is open to any boy enrolled in vocational agriculture and having a supervised farming program.

Sponsored by Mr. McCauley, the group of forty-three participants strived to develop agricultural leadership, co-operation, and citizenship. Projects and activities included crop projects of corn and soybeans, agricultural public speaking, FFA basketball, family nights, a Parent and Son Banquet, and the annual Christmas banquet with FHA.

Future Nurses of America

Future Nurses Club is open to any sophomore, junior, or senior girl interested in any type of a career in the health field. The club of fifty-nine girls, sponsored by Mrs. Fields, R. N. school nurse, made tray favors for the hospital, caroled at the hospital at Christmas, saw movies concerning many medical occupations, had several demonstrations and speakers, and discussed medical and nursing schools and scholarships.

Some of the club worked as volunteers at the hospital under the Red Cross Gray Lady supervision and earned pins and caps.

ROW ONE: L. Gordon, D. Bever, B. Thomlin, C. Brochin, D. Giesting, C. Fitzgerald. ROW TWO: S. Perkins, J. Adams, R. Mullen, D. Siefert, K. Church. ROW THREE: Coach Howard Plough, T. Young, B. Myers, M. McMichael, M. Watson, J. Goble.

Baseball 1965

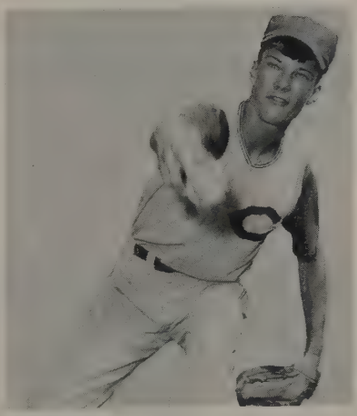

VARSITY SENIOR:
Louis Swango.

Considering that the 1965 baseball team was a young one, they had a successful year. Louis Swango and Gary Isaacs were the only seniors and lettermen on the team. The season was shortened on account of heavy rains, thus producing a smaller schedule than usual. Pitching was their weakest spot, and it will decide the outcome of the 1965 season. The team's improvement throughout the year was encouraging. Most of the boys got practice during the summer by playing in various leagues. In the conference, they placed third.

VARSITY SENIOR:
Gary Isaacs.

RECORD

	CHS	OPP			
New Castle	6	8	Columbus		
Rushville	3	5	Conference:		
Lawrenceburg	3	1	Greensburg	6	2
Shelbyville	12	4	Columbus	2	3
Muncie South	2	1	Greenfield	2	9
Rushville	8	2	Centerville	2	5
Shelbyville	0	4	Brookville	3	2

ROW ONE: Herbert Redd, Phil Lindsay, Harold Floyd, student manager; Sam Dixon, Rick Gray, Steve Joy. ROW TWO: Bill Abbott, Ron Thomson, Roger Quinn, Rick Severinghaus, Joe Rigney, Eric Spam, and Terry Williams.

TEAM	OPP.	CHS
Lawrence Central	53	42
Greensburg	54	40
Anderson	30	
Speedway	65	
CHS (triangular meet)	25	
Greensburg	45	43
Indianapolis Pike	50	44

CHS played host to its first season of swimming in the school's history this year. Coached by Richard West, the team, for its first year of competition, was in the building stages.

Terry Williams acted as captain of the team and, on the board, showed his ability as a diver. Rick Severinghaus set a pool record in the 200 free style of 233.6. The 100 free style was set at a new low of one minute by Bob Shoemaker. Ron Thomson and Rick Gray gave much support to the team through their competition. Most of the team will be back next season with a slated calendar of thirteen meets. It is hoped that more boys will take interest in this new sport at CHS next season.

Tourney Action

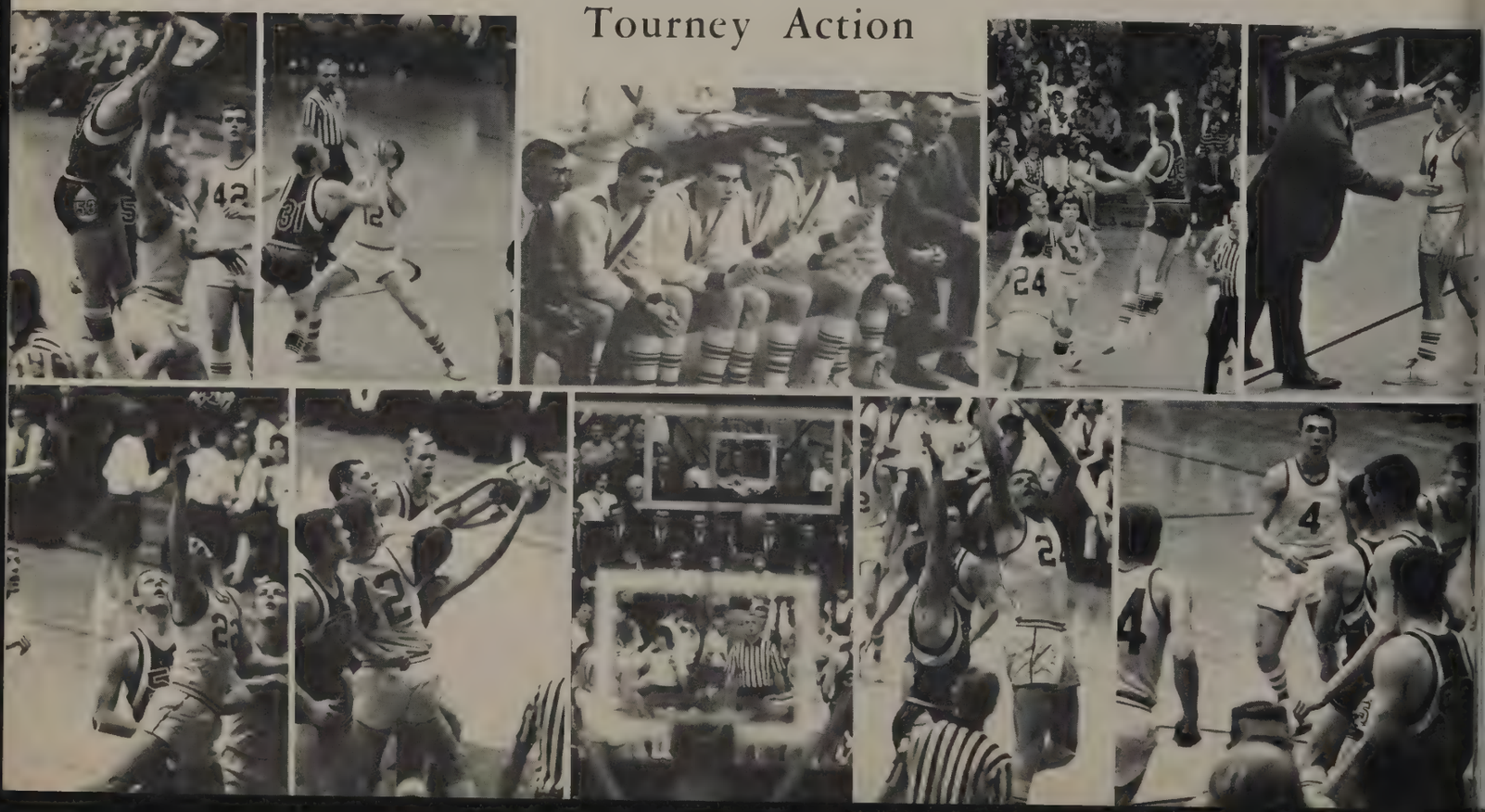

EPILOGUE

"MEN PLAN THEIR LIVES, AND MUCH ADMIRE THE PLAN, BUT HANDS MUST FINISH WHAT THE HEART BEGAN. WHATEVER PURPOSE WE ARE PLANNING FOR, TO PLAN IS SOMETHING, BUT THERE'S SOMETHING MORE; A DREAM IS NOTHING BUT A DEED UNDONE, AND NO ONE BUILDS A BUILDING NOT BEGUN."

--Douglas Malloch

Senior Directory

ABBOTT, MORRIS
Golf, Baseball, Basketball, Football, JCL.
ADAMS, JOHN S.
Football, Basketball, Baseball.
ADAMS, SHIREENA MARIE
ADDISON, LINDA SUE
AILES, JERRY C.
Camera Club.
ALDRICH, THOMAS ROY
Football, Wrestling.
ALLARD, KAREN
Pepnocrats, Library, JCL.
ALLRED, ARDRA KAY
Bible Club, Tri-Hi-Y.

BALDWIN, DON
FFA.
*BARBER, MICHAEL JAY
Camera Club--Treasurer, JCL--President, Band, Tennis, Lions' Guest, Exchange Guest.
BEESON, JANE
Pepnocrats, Library.
BEGLEY, SANDRA KAY
Pepnocrats, French Club, Tri-Hi-Y.
BELL, PATTY ANN
FBLA, Camera Club, Pepnocrats.
BELL, WILLIAM
BERKHISER, LINDA SUE
Tri-Hi-Y, Band.
*BEVER, DAVID LOWELL
Baseball, Football, Wrestling, German Club--President, Lions' Guest, Student Council.
BISHOP, DARRYL J.
Cross Country, Basketball, Baseball, JCL, Exchange Guest, Lions' Guest.
BLAIR, TOMMY R.
JCL.
BLANTON, RUBY
BLEVINS, BILLY BOB
Football, French Club, Projection Club.
BLEVINS, ESTHER M.
BOOTH, SHEILA
Chorus.
BOWLING, WILLIAM E.
BRADBURN, HAZEL MARIE
Projection Club, FBLA, Library Club.
BRIAR, DEOLA JEAN
Ushers Club.
BRITTON CAROL JO
Camera Club--Treasurer, Projection Club--Secretary-Treasurer.
BROADDUS, DANIEL ROBERT
Dance Band, French & Camera Clubs.
BROCKMAN, DANIEL EDWARD
French & Camera Clubs, Junior & Senior Councils, Exchange Guest, Tennis.
BROWN, GARY W.
French Club, Rotary & Exchange Guest.
BROWN, LARRY E.
Student Council, Hi-Y--President, JCL, Exchange & Lions' Guest.
BROYLES, WILLIAM LEE
BRYANT, LINDA CHARLENE
Student Council, Junior Class Secretary, Tri-Hi-Y, Frosh & B-Team Cheerleaders, Spanish Club--Secretary.
BURNS, SANDRA JO
Band, FTA, Tri-Hi-Y.
BUTCHER, NANCY KAY
JCL.

CALONGE, DEBBY JEAN
Pepnocrats, Tri-Hi-Y.
CAMPBELL, DAVID A.
CARLISLE, JANET LEE
CASEY, CHERYL RAE
Pepnocrats, Tri-Hi-Y, French Club, Spartanettes.
CHOWNING, PAMELA M.
DCE, FHA, JCL, Pepnocrats, Nurses Club.
CHURCH, KENNETH DEAN
Football, Basketball, Baseball, Cross Country, Exchange Guest.
CHURCHILL, PEGGY ANN
Band, Dance Band, Orchestra, Senior Council, French & Nurses Clubs.
CLARK, STANLEY
CLEMENT, SUSAN RAE
FHA, FBLA.
COLDIRON, RANDALL WAYNE
JCL.
COLE, DANIEL MARTIN
Spanish Club.
COLLEY, STEVE DANE
Cross Country, Track, French Club.
COOK, GAIL
Tri-Hi-Y, Ushers.
COOPER, DENNIS D.
CORNETT, ERNIE
JCL.
COX, RUTH ANN
CRAIG, EVELYN LEE
Nurses Club, Tri-Hi-Y, GAA--Vice-Pres.
CRAIG, JAMES WILLIAM
FFA.
CREGOR, VICKIE JO
CROUCHER, DIANNA LYNN
Ushers & Spanish Clubs.

DAILY, SAMUEL RALPH
DAVIS, JAMES B.
DAVIS, SHARON LYNN
Ushers Club, Strut & Fret, DCE, Tri-Hi-Y.
DICKSON, MARY ANN
Library Club.

*--Top 5% of the National Honor Society

*DORSETT, LINDA SUE
Senior Class Secretary, Junior Class Treasurer, Girls' State Alternate, Clarion Staff--News Editor, Cohiscan Staff.
*DOWNING, MAUREEN THERESA
Girls' State Delegate, 12&30--Vice-President, National Thespians, Clarion Staff, Scholastic Art Award.
DOYLE, PATTY
Tri-Hi-Y--Treasurer, Pepnocrats, JCL--Treasurer, Junior Council, Ushers Club--President.
DRAGOO, DARLENE
Library Club--President, Tri-Hi-Y, FHA, Spartanettes, Pepnocrats.

EASLEY, ROBERT DENNIS
Football, Basketball, Track, Hi-Y.
EPPS, ELAINE
JCL, Tri-Hi-Y.
ERVIN, TERRANCE B.
Football.
ERVINE, BARBARA ANN
FBLA.
ESTES, CHRISTINE
FHA, JCL.
EVANS, BRENDA KAY

FEIGERT, PATTY
FTA, Pepnocrats.
FENTERS, CARYN ANN
JCL, Ushers Club, FHA--Vice President, Tri-Hi-Y, Cheerleader, Spartanettes.
FINK, SUE ANN
Ushers & Spanish Clubs.
FITZGERALD, CHARLES RICHARD
Hi-Y--Vice President, French Club, Baseball, Basketball, Football.
FOSTER, BONITA KAY
FOX, RONALD DEAN
FRASHER, EARL KEITH
Basketball, Football, Baseball, JCL.
FREEMAN, C. KEITH
FREEMAN, GARY LEE
Bible Club--President, Exchange Guest.
FRENCH, WILLIAM ROGER
Wrestling.
FRIEND, PATRICIA ROSE
FRIEND, WILLIAM J.
FULTZ, CONSTANCE KAY
FBLA, JCL, Pepnocrats, Senior Council.

GABBARD, ELSIE
GAA.
GALLIHER, MARY ANN
GARRISON, DEBORAH JANE
FBLA, FHA, Tri-Hi-Y, Strut & Fret, National Thespians.
GESELL, KAREN ANN
JCL, FTA, Band, German & Ushers Clubs.
GETTINGER, JANE ELLEN
JCL, Ushers & Nurses Clubs, Pepnocrats, Choir.
GIBSON, DEBORAH LEE
Tri-Hi-Y.
GIESTING, DALE A.
JCL, French Club--Treasurer, Tennis, Baseball, Lions' & Exchange Guest.
GILSON, SUE ANN
FBLA, JCL, Tri-Hi-Y, Pepnocrats.
GLASS, JERALD LEE
German Club.
GOBIN, JERRY LEE
Football, Track.
GORDON, HAROLD W.
Football, Basketball, Lions' Guest.
GRAY, BARBARA ANN
JCL, FTA, Ushers & German Clubs, Pepnocrats, Clarion Staff.
GREEN, RITA SUE
French & Ushers Clubs, Strut & Fret, Tri-Hi-Y, Pepnocrats.
GROCE, BOB
FFA.

HACKLEMAN, WILLIAM SCOTT
Junior Class President, French Club--Vice President, Student Council--President, Junior Council, Rotary Guest.
HADLEY, TERRY DEAN
French Club, Band, Football, Wrestling.
HAHN, CONSTANCE SUE
Pepnocrats, JCL, Ushers Club, Bible Club--Vice President.
HALL, JOHNIE EUGENE
FFA.
HAMILTON, NOEL DEAN
Wrestling, Band, Dance Band, Senior Council, Football, Lions' Guest.
HARPER, MURREL C.
FFA--Vice President.
HARRIS, DANNY RAY
HARRIS, RICKIE
Tri-Hi-Y.
HARRISON, JAMES DWIGHT
HASSLER, BARBARA ANN
Tri-Hi-Y, Strut & Fret, Ushers & Library Clubs.
*HASSLER, BARBARA JANE
Cohiscan Editor, Quill & Scroll, Band, Junior Council, French Club, Clarion Staff.
HAYES, JO ANN
Nurses Club, Tri-Hi-Y.
HEATH, CHAVEZ LEE
French Club, Baseball, Football, Wrestling.
*HEINEMAN, ELLEN ELIZABETH
Majorettes--Captain, JCL, Strut & Fret, French Club, FTA.
HENDRIX, KATHERINE LUCILE
Spartanettes--Lieutenant, Quill & Scroll, JCL, Strut & Fret, Nurses Club--Secretary-Treasurer, Clarion--Editor.
HENRY, DONALD A.
FFA--Secretary.
HENRY, JEAN ANN
Tri-Hi-Y, FHA, Pepnocrats.
HERDRICH, JOHN CHRISTOPHER
Junior Class--Vice President, French Club, Wrestling, Football, Swimming, Rotary Guest.

HIERS, PETER R.
French Club, Senior Council.
HIGNITE, MICHAEL T.
French Club.
HILBERT, DONNA R.
Pepnocrats, FBLA, Ushers Club.
HILBERT, FLOYD
HILDEBRAND, RANDY HOWARD
Radio Club.
*HIMELICK, RALPH W.
Camera Club--President, French Club--President, Band.
*HIRES, RAMONA L.
Girls' State Alternate, Tri-Hi-Y, Spartanettes, French Club, FTA--Secretary.
HOBBS, DAVID WILLIAM
FFA.
HOLBROOK, DEENA GAYE
Pepnocrats, JCL, Bible Club.
HOLMAN, CAROLYN SUE
French Club, Strut & Fret.
HOLMES, JOHN R.
Football, Track, Basketball, Hi-Y.
HOLMGREN, MARK G.
French & Spanish Clubs, Wrestling, Dance Band, Orchestra.
HOLMLUND, SERENA SUE
FHA, FBLA, Pepnocrats.
HOMAN, MAURICE RAY
*HOUGLAND, LEA ANN
Girls' State Alternate, FTA, Tri-Hi-Y, Senior Council, French Club.
HOWELL, SHEILA ANN
Tri-Hi-Y, FHA, Pepnocrats.
HRENO, MICHAEL A.
French, Camera, & Projection Clubs.
HUNT, J. TERRENCE
French Club, Strut & Fret--President, National Thespians.
HURST, LOWELL EDWIN
JCL.

ISAACS, JUDY CAROL
FBLA, Ushers Club.
ISAACS, LARRY
ISAACS, MARILENE JOY
Strut & Fret--Vice-President, Bible Club, National Thespians, Concert Choir.
ISAACS, SHARON K.
JCL, GAA, FTA--Treasurer, Ushers Club, Band.

JACKSON, CAMILLA EDITH
French & Ushers Clubs, Strut & Fret, FTA, FBLA, Pepnocrats.
JOBE, CLAUDIA BARBARA
Nurses & Ushers Clubs, FBLA, Tri-Hi-Y.
JOBE, THERESA JEAN
Pepnocrats, Ushers Club, FBLA.
JOEST, LOURIE JEAN
Senior Class Treasurer, FTA, Tri-Hi-Y, Pepnocrats, Ushers Club, JCL--Secretary.
JOHNSON, CAROLYN LOUISE
JOHNSON, GLORIA JEAN
JOHNSON, JAN A.
12&30, French Club, Tri-Hi-Y, Clarion--Editor, National Thespians, Junior Council.
*JOHNSON, REBECCA JANE
Pepnocrats, FHA, Ushers Club, FBLA--Treasurer.
JOKINEN, EIRA HELENA
Exchange Student from Finland.
JONES, ROY
Exchange and Rotary Guests.
JUDD, ROYCE LOWELL
JUNKINS, RICHARD JAY
Cross Country, Track, Tennis, Junior Council, FTA, Hi-Y.

KEEN, MC KINLEY
KELLEY, JOSEPH WAYNE
KING, GARY L.
*KLEMME, CAROL SUE
French Club, Senior Council, Strut & Fret--Secretary, Ushers Club--Secretary-Treasurer, Girls' State Delegate, Stardusters.
KREPP, DAVID M.
Tennis.
KUHLMAN, RICHARD K.
Lions' Guest.

LACKEY, DEBBIE J.
LAMBERT, MARY ALICE
FTA, FBLA, Chorus, Concert Choir, Pepnocrats.
LANE, KENNETH H.
Usher.
LARSON, FAY
Strut & Fret, Tri-Hi-Y.
*LAYSON, DIANE K.
JCL, Nurses and French Clubs, Majorettes--Captain, Girls' State Alternate.
LEDINGTON, FRED
LEE, DAVID ALAN
Basketball, Cross Country, Track, Band, Projection Club.
LEE, JO ANN
Spanish Club, FHA.
LINDSAY, GREG
Hi-Y, FTA, Spanish Club, Tennis, Basketball.
LUKING, MARY ANNE
JCL--Vice-President, FHA, DCE, French & Ushers Clubs, Pepnocrats.
LUTZ, JEANIE JO
FBLA, FHA.

MC COY, JANE YVONNE
JCL, French, Library, & Ushers Clubs, National Thespians, Tri-Hi-Y.
MC DANIEL, PATRICIA HYDE
Strut & Fret, FTA, Tri-Hi-Y.
MC DONALD, LINDA SUE
MC FERRIN, JOE
MC HENRY, LARRY WAYNE
MC KINNEY, JERRY
MC INTYRE, JOHN MICHAEL
MC MICHAEL, JAMES MICHAEL
Hi-Y, JCL, Senior Class President, Football, Basketball, Baseball.

MC QUEEN, CHARLES WAYNE
MAPLE, CYNTHIA L.
FBLA, FHA, Ushers Club, Pepnocrats.
MARTIN, CHARLES JEFFREY
Basketball, Football.
MARTIN, PAMELA SUE
French, Ushers, & Library Clubs, FBLA, Orchestra.
MAZE, JUDITH ANN
Tri-Hi-Y, FBLA, Ushers Club, Pepnocrats.
MERZ, CLEON WAYNE
*MESSER, ALLEN
Spanish Club--Vice President, FTA.
MILLS, JUDITH
Ushers Club, FHA--Secretary, FBLA--Secretary.
MITCHELL, SANDY JEWELL
MOORE, JAMES H.
MOORE, MICHELLE
Ushers Club, Pepnocrats.
MOORE, RICHARD BRADLEY
MORAN, BONNIE JO
Cheerleader, Tri-Hi-Y, Spartanettes, Junior Council, French & Nurses Clubs.
MUIRHEAD, MICHAEL
Basketball, Football, Track, French Club.
MULLEN, RICHARD
Baseball, Basketball.

NARVELL, ROBERT T.
NEAL, JUANITA SUE
Tri-Hi-Y, Ushers & French Clubs, FBLA, Cheerleader, Pepnocrats.
NICHOLSON, MARTHA R.
Tri-Hi-Y, Spartanettes.
NICK, ROSALEE
NIDIFFER, RONALD EDWARD
Track, Radio Club.
*NOBLE, NANCY JEAN
Senior Council, Girls' State Delegate, 12&30--Secretary-Treasurer, Cohiscan and Clarion Staffs.
NORRIS, HILDA
FBLA.
NUTTY, JOYCE ELAINE

PADDOCK, FRANKLIN HOWARD
JCL.
PARRETT, JUDY CAROLYN
Bible Club.
PATTERSON, DIANNE SUE
FHA.
PEACOCK, MICHAEL B.
Projection Club.
PENNINGTON, NANCY LYNN
Pepnocrats, FBLA.
PERKINS, MARY MAXINE
FBLA.
PERKINS, STANLEY LAWRENCE
Baseball, Cross Country, Basketball.
PETERSON, LARRY E.
PORTER, CLOYD BURTON
JCL, Strut & Fret, Lions' Guest.
PRECHT, CHARLES WILLIAM
FFA.

RAY, CLYDIE L.
REA, JERALD WAYNE
Football, Basketball, Junior Council, Exchange & Rotary Guests.
REA, THOMAS EUGENE
Track, Cross Country, Basketball, French Club.
REESE, POLLY ANNELLE
12&30, Senior Council, Clarion and Cohiscan Staffs, JCL, Strut & Fret.
REVALEE, THOMAS C.
Wrestling, Football, Rotary Guest.
REYNOLDS, BEVERLY JO
FBLA.
RIGNEY, JOE FRANK
Swimming, German Club.
RIPBERGER, PAUL E.
RIPBERGER, SANDRA K. MORRISON
Ushers Club, JCL, FBLA, Concert Choir, Pepnocrats.
RIPBERGER, WAYNE KENNETH
Tennis, Spanish Club, Rotary Guest.
ROBERTS, JACKIE LEWIS
ROBERTS, LLOYD EDWARD
JCL, Band, Football.
ROBINSON, JAMES EDWIN
FTA, JCL, 12&30--President, Cohiscan Staff, Exchange Guest.
RUF, LE NORA JEAN
FBLA, Pepnocrats.
RUHL, JOHN DAVID
Track, Exchange & Rotary Guests.
RUSSELL, LINDA DARLENE
Tri-Hi-Y, FHA, Ushers Club.

SANDAHL, INGRID BIRGITTA
Exchange Student from Sweden. Girl Scouts of America, German Club.
SCHOLL, PAUL ALBERT
Radio Club.
SCHOLL, THOMAS CARTER
FFA, Band, Track, Cross Country, Radio Club.
SCHREPFERMAN, BARBARA R.
Ushers Club, Pepnocrats.
SEDAM, LINDA KAY
French & Ushers Clubs, Pepnocrats, Tri-Hi-Y.
SELBY, DIANA LEE
SHELDON, JUDITH LEE
Pepnocrats.
SHELTON, JOHN ROSS
SHELTON, MARY ELIZABETH
FBLA, FHA, Library Club.
SHEPHERD, ANTHONY WAYNE
JCL, Rotary Club Guest.
SHERWOOD, TERESA FAITH
FBLA.
SHIRKEY, JACK MICHAEL
Senior Class Vice President, Hi-Y, Junior Council, Football, Tennis, Wrestling.
SHOEMAKER, J. MICHAEL
French Club, Senior Council, Lions' Guest, Swimming, Tennis, Football.
SHORT, RANDALL LEE
Projection Club.

SIEBERT, JANET SUE
JCL, FTA, Tri-Hi-Y, German & Ushers Clubs, Pepnocrats.
SIEFERT, CHERI
Ushers & Library Clubs.
SIEFERT, DAVE
Football, Baseball
SLAGLES, HELEN JO
SLIGER, KATHY ANNE
FTA, Tri-Hi-Y, French Club, Pepnocrats.
SMALLWOOD, CHARLES WAYNE
FFA.
SMITH, ENOCH ALLEN
Clarion Staff, Basketball, Rotary Guest.
SMITH, ROBERT WILLIAM
Track.
SMITH, WAYNE MICHAEL
Football, Track, Basketball, Cross Country.
SMITHSON, LINDA SUE
FHA, GAA, Tri-Hi-Y.
SOMERS, RICHARD MICHAEL
JCL, Strut & Fret, Rotary Guest.
SPANGLER, MARION L.
SPARKS, BARBARA ANN
Library Club, FHA.
SPARKS, PATRICIA
SPARKS, TERRY DEAN
JCL, Bible & Projection Clubs, Lions' Guest.
SPIVEY, DARREL GENE
Projection Club.
STANLEY, BARBARA ANN
JCL, Orchestra, Concert Choir, German Club, Pepnocrats.
STEGNER, VICTORIA JUNE
Pepnocrats, FBLA, Tri-Hi-Y.
STEVENS, DANNY DUANE
Concert Choir, Projection Club, Exchange & Rotary Guests.
STROTHMAN, JOANNA
Strut & Fret, FBLA, FHA, Ushers Club.
STURGEON, LARRY GENE
Football, Basketball, Track.

TEBBE, DEBORAH KAYE
FBLA--Vice President, Pepnocrats.
TEEGUARDEN, GARRY LEE
Track, Football, Basketball.
TEEL, NANCY JO
Strut & Fret, Cheerleader, Student, FFA Sweetheart.
TELKER, LINDA ANN
Strut & Fret, National Thespians, Ushers Club, FHA, FBLA.
THOMAS, MILDRED JEAN
Nurses Club, FHA.
THOMPSON, JAMES KEITH
Strut & Fret--Treasurer, Spanish Club, National Thespians.
THOMPSON, RONALD LEON
Football, Track.
THUMB, ROBERT GERALD
FFA.
TIMBERMAN, L. JOSEPH
Concert Choir, Projection Club.
TOMLIN, LINDA KAY
FHA, Tri-Hi-Y.
TOMLIN, THOMAS RICHARD

VAN SICKLE, JOHN JOSEPH
Cross Country.
VAYHINGER, PAMELA JEAN
French & Spanish Clubs, FTA, Spartanettes, Senior Council, Tri-Hi-Y.

WANEE, LINDA DE LAINE
National Thespians, JCL, Nurses & Ushers Clubs, Pepnocrats, Girl's Sextet.
WARD, JEANNETTE KAY
Pepnocrats, Ushers Club, FBLA--President.
WARE, JAMES WILLIAM
WATSON, MICHAEL
French Club, FTA, Baseball, Basketball, Football.
WEAVER, DOREEN
WEAVER, THOMAS MICHAEL
WEDDING, MICHAEL G.
WEILBAKER, DANNY CHARLES
JCL, Golf, Basketball.
WEILER, HELEN KATHRYN
Pepnocrats, Spanish & Ushers Clubs, FBLA.
WHETSTONE, RAE ANNE
Concert Choir, JCL, Girl's Sextet, Ushers Club, Strut & Fret, Tri-Hi-Y.
WHITE, DANNY
WHITE, VERNITA FAYE
*WHITTEN, WILLIAM BERNARD II
Senior Council, JCL--President, Band, Projection Club--President, Camera Club--Secretary.
WIIK, KAREN JANE
French Club--Secretary, Tri-Hi-Y--Secretary, Ushers Club, Pepnocrats, German Club, Strut & Fret.
WILLIAMS, NANCY LEE
FHA, Tri-Hi-Y, GAA--President, Ushers Club.
WILLIS, PEGGY LOU
Spartanettes, FBLA, French & Ushers Clubs, Tri-Hi-Y.
WILSON, DONA KAYE
Library Club.
WOOD, KAREN SUE
FHA, Library Club, Pepnocrats.
WORKMAN, VICKIE SUE
FBLA.
WRIGHT, LINDA SUSAN
French Club, JCL, Tri-Hi-Y, Junior Council, Spartanettes, Clarion Staff.
WULFF, JAMES E.

YORK, BETTY GAY
Tri-Hi-Y--Secretary, Pepnocrats, Concert Choir, Spartanettes, Silhouettes, Student Council.
YOUNG, TEDDY
Baseball, Rotary Guest.

ZIMMERMAN, RON EUGENE
Hi-Y, Spanish & Bible Clubs.
ZUMKELLER, MARY ANN
Junior Council, Spartanette--Captain, Tri-Hi-Y.

Ann,
Lets remember always the many talks we have had about S.L. (:) Have a blast at the Prom. You deserve a wonderful one!

Sharon K.
Isaacs

Ann,
Always remember the happy times in gym class? Happy times are here again!

Carol
'69'

Ann,
a real sharp girl
in the appearance
in the future.
Good luck in the future.

Bic

Anne,
A real sharp girl in my Phys. Ed. class. Good luck in the future.
Janet
"68"

Anne,
A real sharp girl in a very neat class. Don't forget M.A.T. and Supper Club. Good luck in the future at CHS.
Love ya
Carol

Chunky
"69"

Anne
One of the sharp girls in my PHYS ED class how did you Cathy, Stacey, Beth, Janet get mixed up with the rest of them. Be good!!
"Warren"
"68"

Anne,
a real sharp girl in geom. who knows all the answers. Stay as cute as you are. Good luck in everything
Jodie

Anne,
A good friend with a head for a share of problems. Remember all the fun we've had. Good luck always!
Ginger
"68"

Anne,
Good luck in the future and remember you and I made some good friends. Just mind your own business and I'll mind mine. Ha.
Good luck,
Anne
Danielle Clemmons

Anne,
a fellow
inmate in
cell 111. (I even have
a wall and chair) also
a fellow inmate at
graduation. (crying towel)
Luck with Greg and next
year!!! Kathy

Anne,
Mother to Frogman
Stick with the good
looks and sweet personality
(Greg's of course!) I have
pity for Boner. Be good
and stay true.
Up from poverty,
Allen
"66"

Anne,

a real sweet
friend and a
great girl. We
were have been
through a lot.
Remember last
summer and
our "party"?
don't know what
I would have
done without you
sometimes. Here
another summer
is coming up
who knows!?
on to Greg, you
got a good thing
going and I'm
sure it will
work. (even if he
does hate me).
Luck in all your
every attempt and
don't ever change
Love ya
Kris

Anne,

Have fun
when you come
to Hingham I'll see
if I can help you
get Greg back for
you. You deserve
the greatest guy you'll
ever know, and take
it from me I know
what it's like to
be happy. Love ya
Chat. Love like
Colette

Anne,
A real pretty
girl with a great
personality. I don't think
we'll make it to H.P. on
time, but who cares?!
Best of luck with the
future (and Greg)
Luv ya,
Winkie
"G.T."

Anne
It seems that everyone
says "a secret pal" and not
one person says anything
bad about you. You really
are a great girl and so
fun to be around. Keep the
spirits up and everything
will work out fine.
Best to you
and may you hold
Love
Second Guy Andrea
All are welcome
to Cushing
Prom!!!

Anne,
It's really been great
sitting next to you in French,
really a lot of laughs. Stay
as sweet as you are. Remember
all the fun we had doubling
last year, well part of the time
when Greg & I weren't fighting with you
we both had fun! I'm glad
to see things are working
out for you two now. Keep
him in line and show him
whos boss. My best always.
Come see me next year when
you visit P.U. Maureen

Anne,
A real tough
kid with a great
personality. Don't
forget all the fun
we had. Good luck
in the future. (with Greg)
Carol

Anne
to a real sweet
girl and the best
M.Y.F. secretary I
know Joe
"G"
P.S Rambler Strato"

Anne,
I'd like to
start by saying
how sorry I am
we had to have
that disagreement
and that I'm glad
it is all over. I
might have known
we've been friends
too long to really
stay mad at each other.
I wish you the best of
luck in the future and
if you ever need any help
in any way, I'm always
ready to listen. I hope
we have many good times
together just like we use to
have.
Love Ya'
Julie

Anne
A real swell
girl in a sick
phy. ed. class.
Good Luck Always
Charlie
Brochin
"67"

Anne, see
what a lot of fun
we have been
had in class
Good luck
in the future
"Greg"

Annabel,
To a very sweet & understanding girl. You have really been a big help to me with my problems. HA!
Best of luck with Greg.
Love 'n stuff,
Sally

P.S. How ya been?

Ann,

A terrific girl with a wondeful personality
Good Luck with Greg, and in everything you do

John Ruhl
"65"

Anne,
a real sharp soph in French class with a great personality and a smile for everyone. You deserve the best, so try for it. Connie '67

[illegible] sweet girl [illegible] have known [illegible] many years. [illegible] always remember [illegible] good times, and [illegible] we have many [illegible]
Luck in the future.
Carolyn
'68

Anne,
To a real cute girl who has to take the same torture I do
Big Bobby Bonar.
Good luck with everything.
Mike Reringer

Anne,

A real sweet girl who I think a lot of. I know you're happy now and I'm happy for you. It must be nice to have SOMEONE. I'm still crazy about ONE senior. D.B. I won't mention any names. Just initials. Luck in everything and stay happy.

Love Ya!

Karita
'68'

ANNE,
TO A SWEET GIRL WITH MY BUDDY.
WHO GOES WITH MY WONDERFUL
REMEMBER THOSE WONDERFUL AND ALL
TIMES WE'VE DOUBLED AND WE DOUBLED
THE FUN WE'VE HAD WHEN WE DOUBLED
DON'T EVER TELL CHARLOTTE SOME THINGS
SHE WOULD LIKE TO KNOW BUT WON'T UNLESS
YOU TELL HER.

GOOD LUCK
RICH

Anne,
So a real tuff girl in homeroom!!!
Stay as nice as you are.
Remember all the cool and unusual times in homeroom.
Good luck always
John
'69'

Anne,
A cute + sweet girl with
a sweet personality. Remember
all the fun we have had
in H.R. + Geometry class.
Good luck in every-
thing you do.
Love Ya,
Karen
'68'